

# ADOPTED/CURRENT PLAN

# PROPOSED PLAN

See Page 6

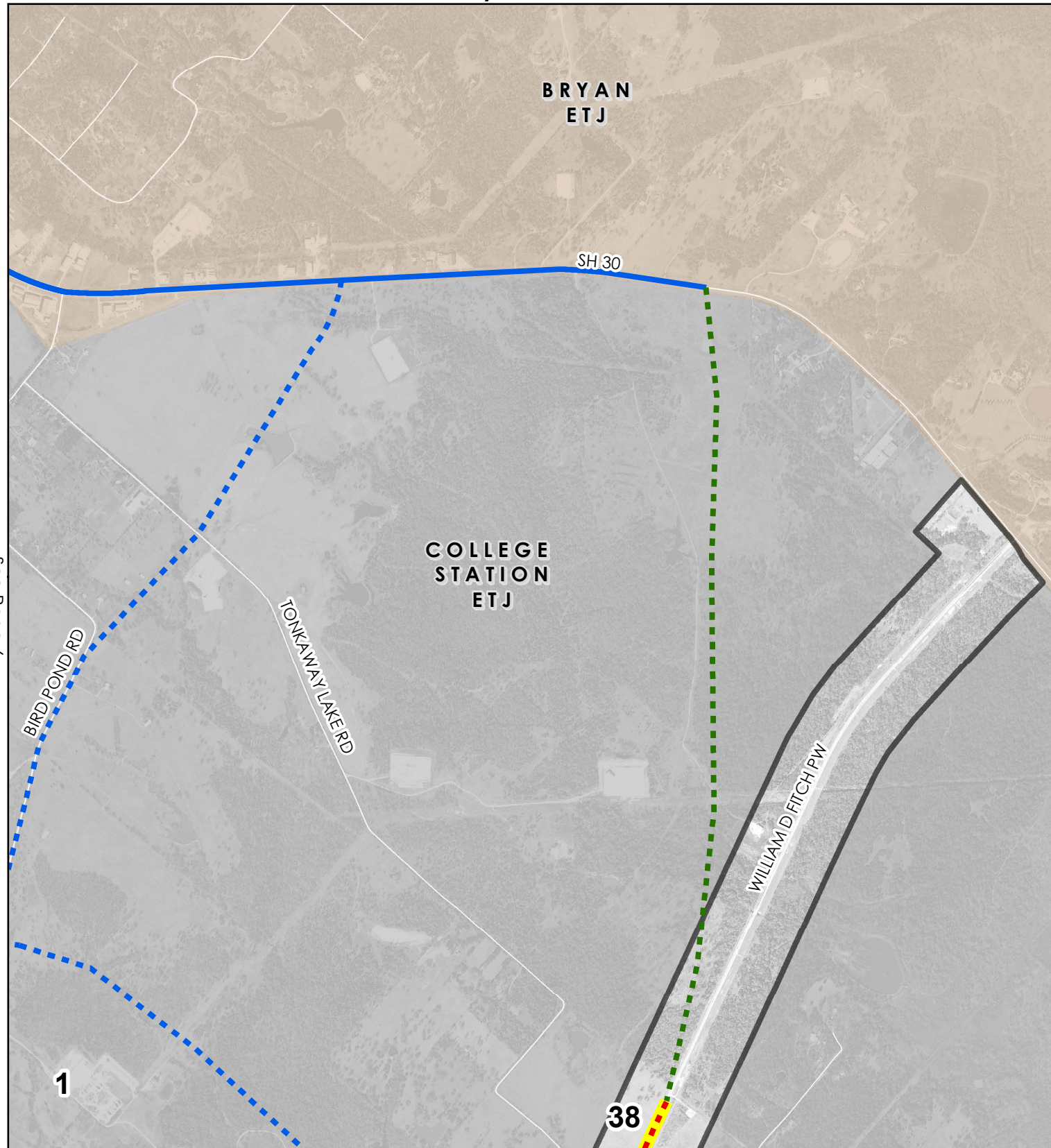

See Page 12

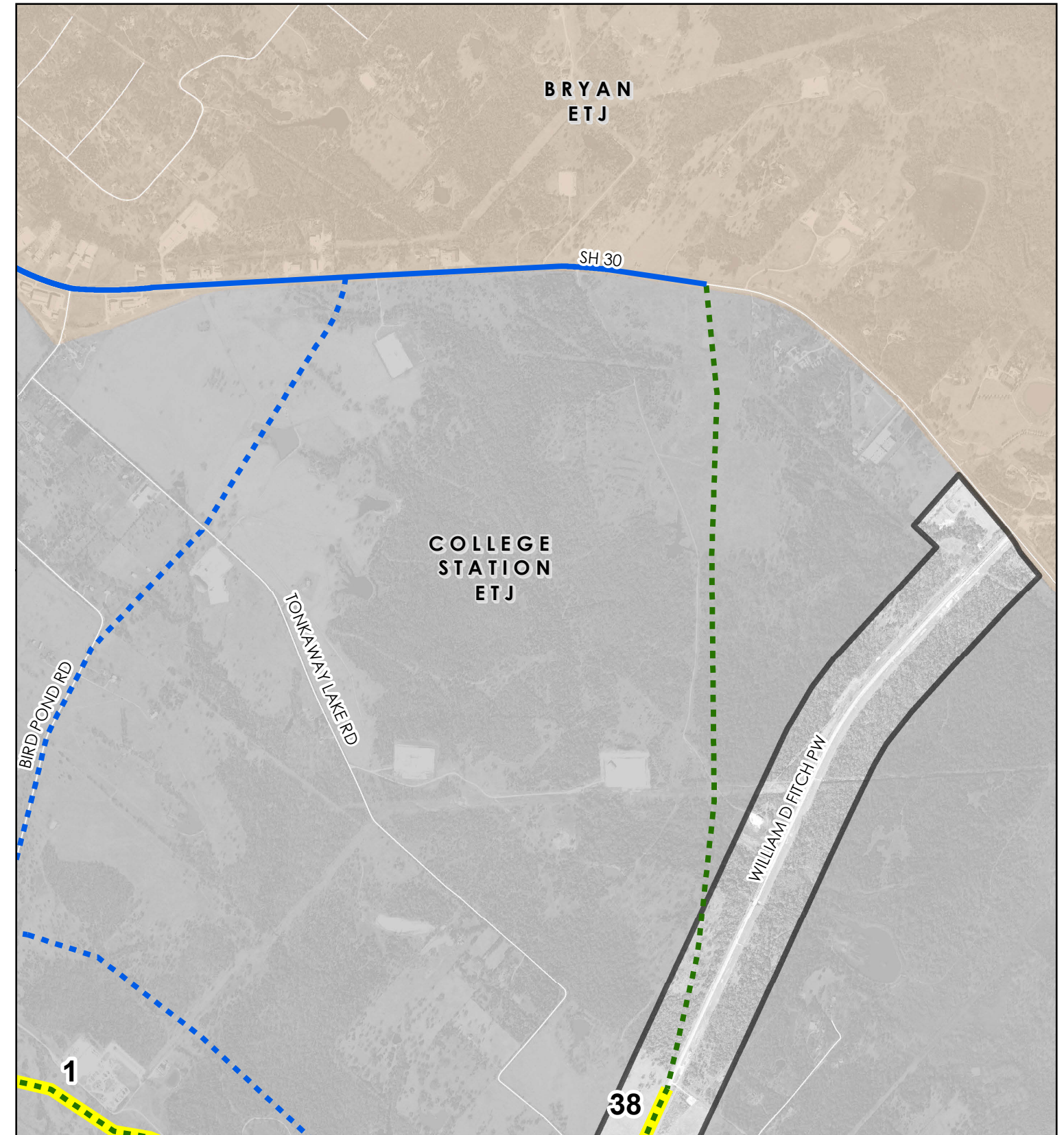

CITY OF COLLEGE STATION  
PLANNING & DEVELOPMENT

## Bicycle Master Plan 2018 Update

[DRAFT]

0 0.25 0.5  
Miles

Master Plan Update / Change

- Bike Lane Existing
- - - Bike Facilities Funded
- - - Bike Facilities Proposed \*
- Bike Route Existing
- - - Bike Route Proposed
- \* Bike facilities could be bike lanes, buffered bike lanes or separated bike lanes.

- Multi-use Path Existing
- - - Multi-use Path Funded
- - - Multi-use Path Proposed
- Grade Separation Existing
- Grade Separation Funded
- Grade Separation Proposed

- - - TAMU Proposed Bike Plan
- City of Bryan Existing Bike Plan
- - - City of Bryan Proposed Bike Plan
- Schools/CSISD Property
- CoCS Parks
- CoCS Greenways

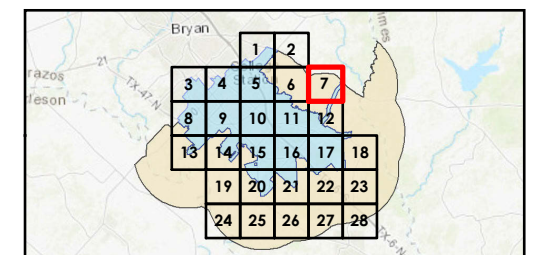



# ADOPTED/CURRENT PLAN

See Page 3

# PROPOSED PLAN

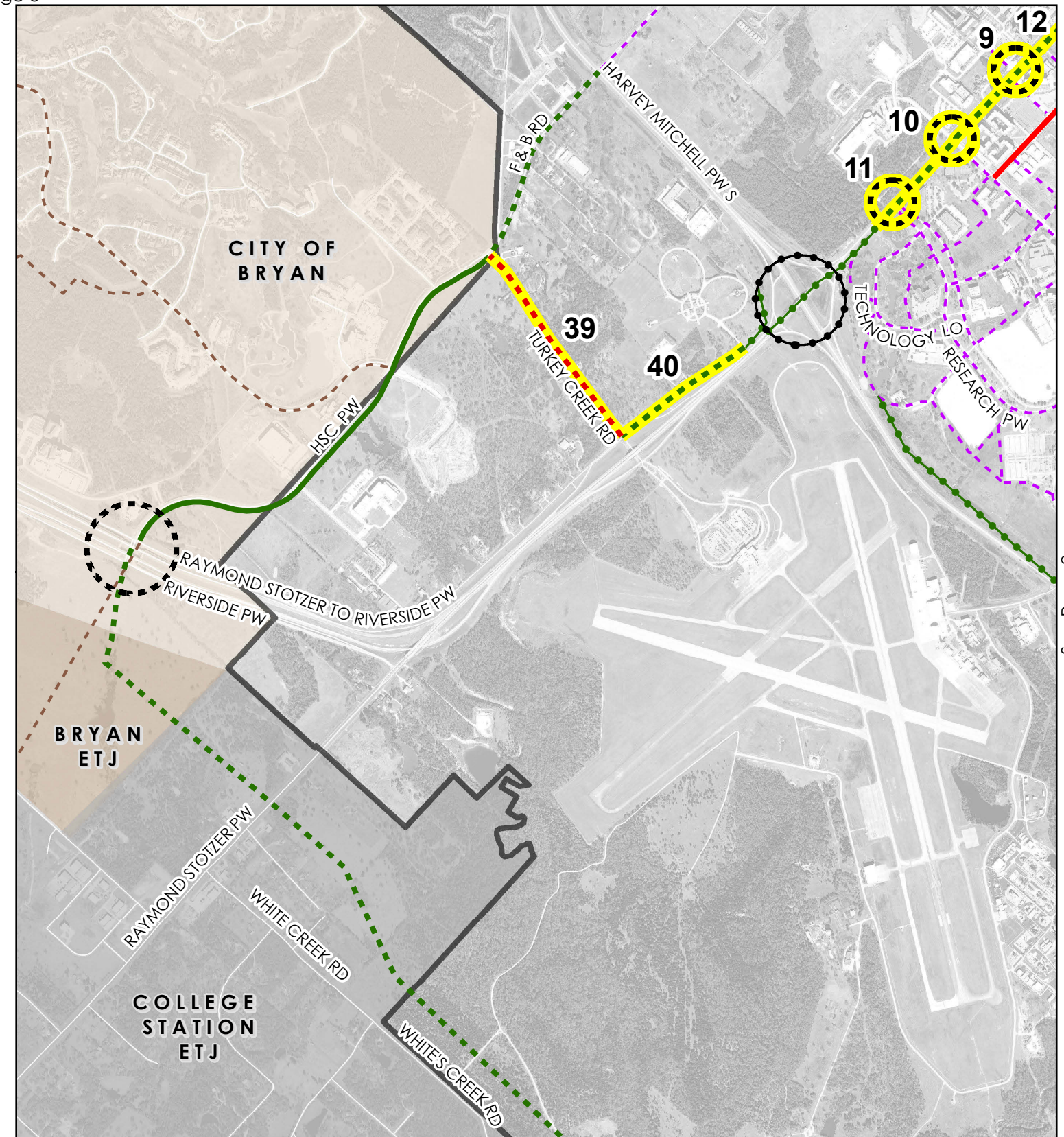
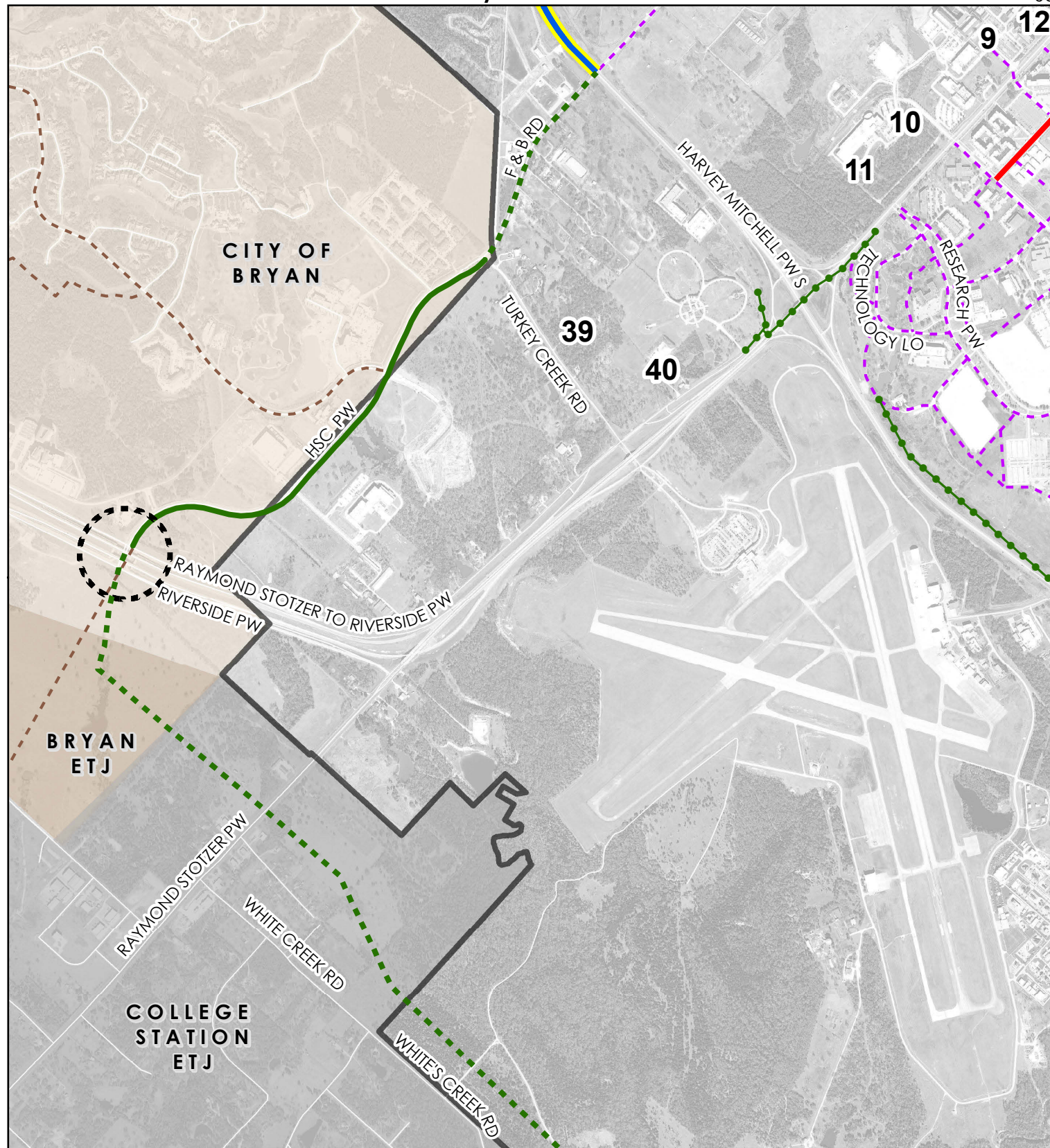

See Page 9

See Page 13



CITY OF COLLEGE STATION  
PLANNING & DEVELOPMENT

## Bicycle Master Plan 2018 Update

[DRAFT]

0 0.25 0.5  
Miles

Master Plan Update / Change

- Bike Lane Existing
- - - Bike Facilities Funded
- - - Bike Facilities Proposed \*
- Bike Route Existing
- - - Bike Route Proposed
- \* Bike facilities could be bike lanes, buffered bike lanes or separated bike lanes.

- Multi-use Path Existing
- - - Multi-use Path Funded
- - - Multi-use Path Proposed
- Grade Separation Existing
- Grade Separation Funded
- Grade Separation Proposed

- - - TAMU Proposed Bike Plan
- City of Bryan Existing Bike Plan
- - - City of Bryan Proposed Bike Plan
- Schools/CSISD Property
- CoCS Parks
- CoCS Greenways

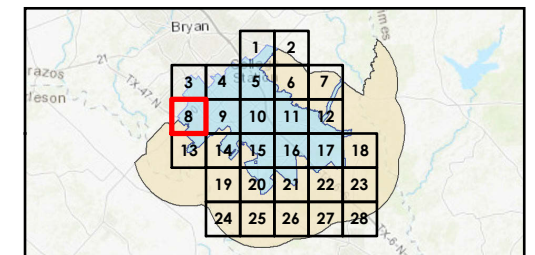



# ADOPTED/CURRENT PLAN

See Page 4

# PROPOSED PLAN

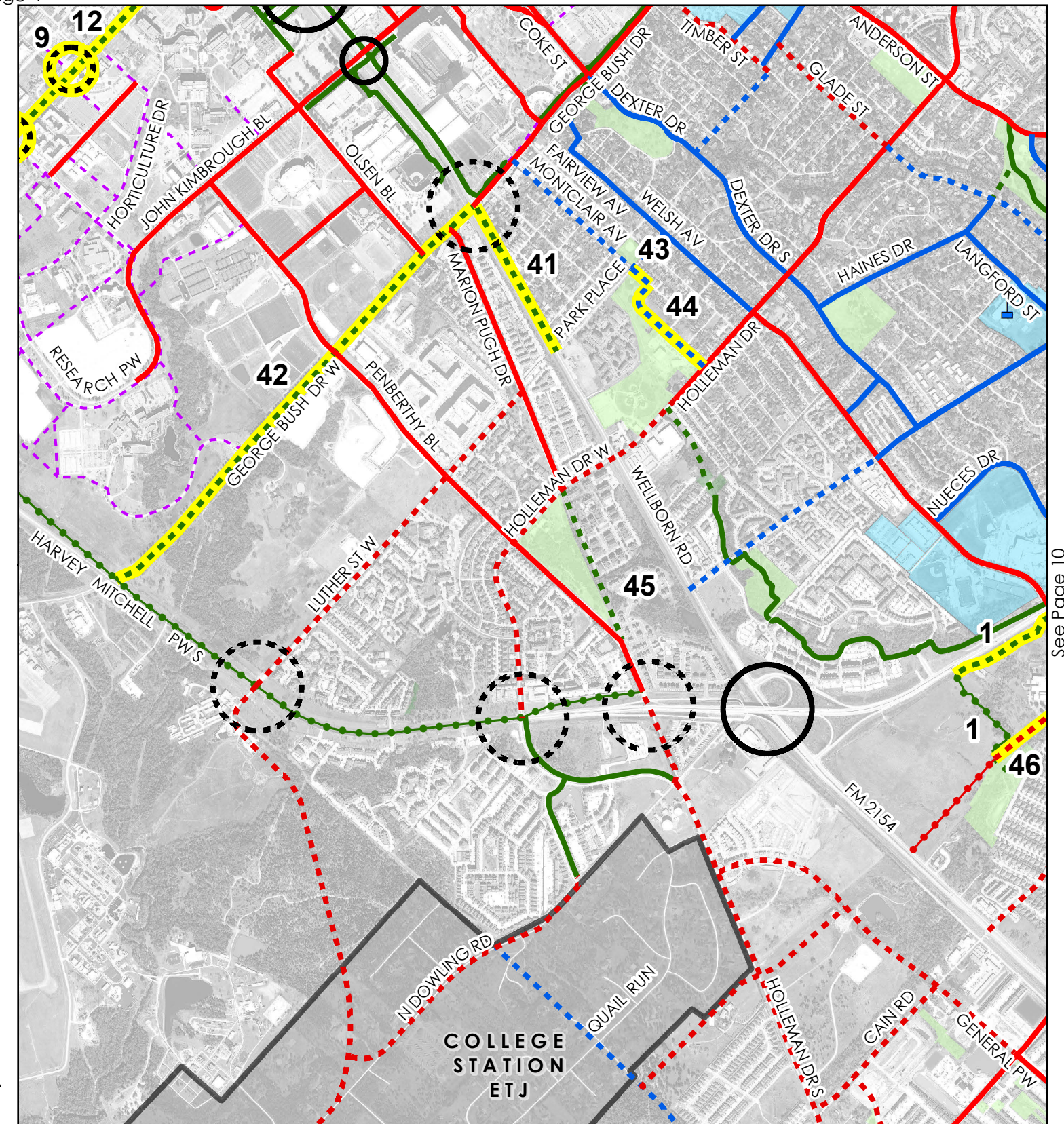
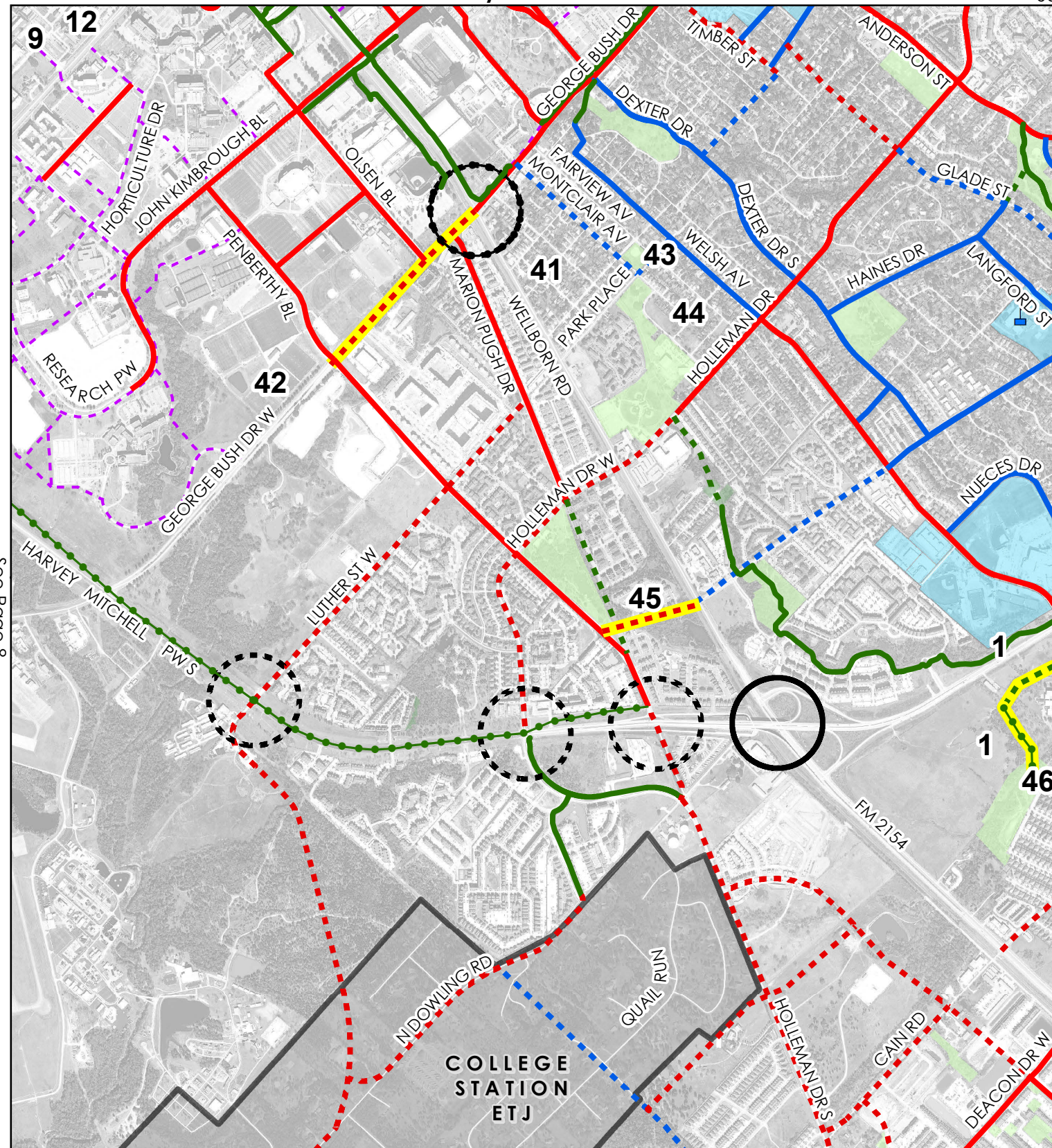

See Page 14



## Bicycle Master Plan 2018 Update

[DRAFT]

0 0.25 0.5  
Miles

Master Plan Update / Change

- Bike Lane Existing
- - - Bike Facilities Funded
- - - Bike Facilities Proposed \*
- Bike Route Existing
- - - Bike Route Proposed
- \* Bike facilities could be bike lanes, buffered bike lanes or separated bike lanes.

- Multi-use Path Existing
- - - Multi-use Path Funded
- - - Multi-use Path Proposed
- Grade Separation Existing
- Grade Separation Funded
- Grade Separation Proposed

- - - TAMU Proposed Bike Plan
- City of Bryan Existing Bike Plan
- - - City of Bryan Proposed Bike Plan
- Schools/CSISD Property
- CoCS Parks
- CoCS Greenways

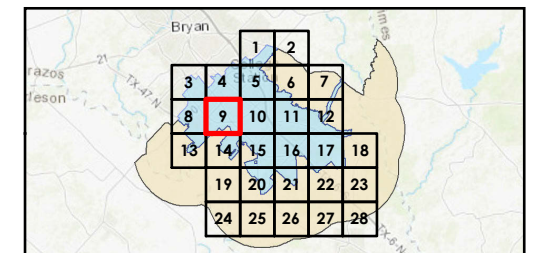



# ADOPTED/CURRENT PLAN

See Page 5

# PROPOSED PLAN

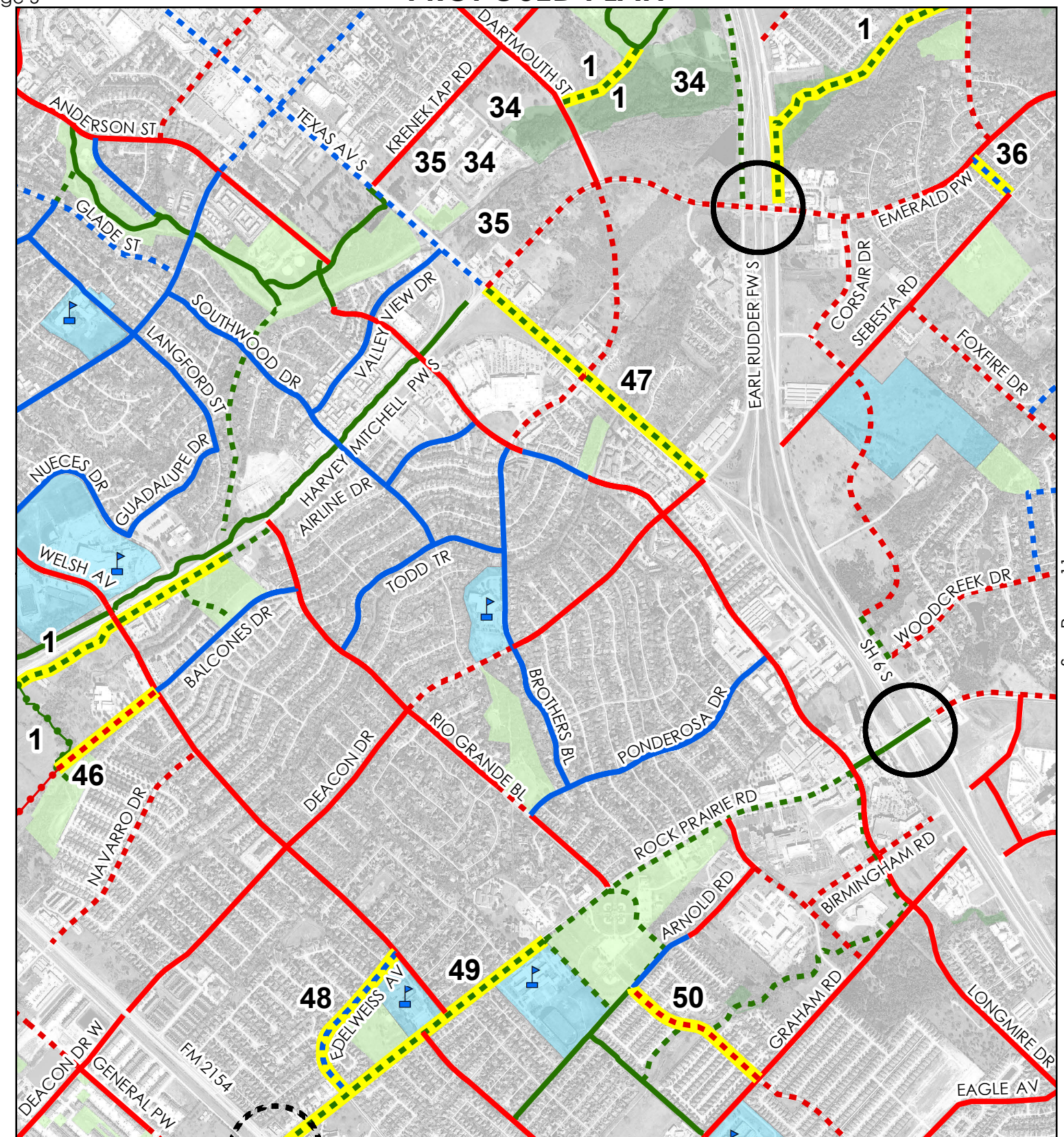
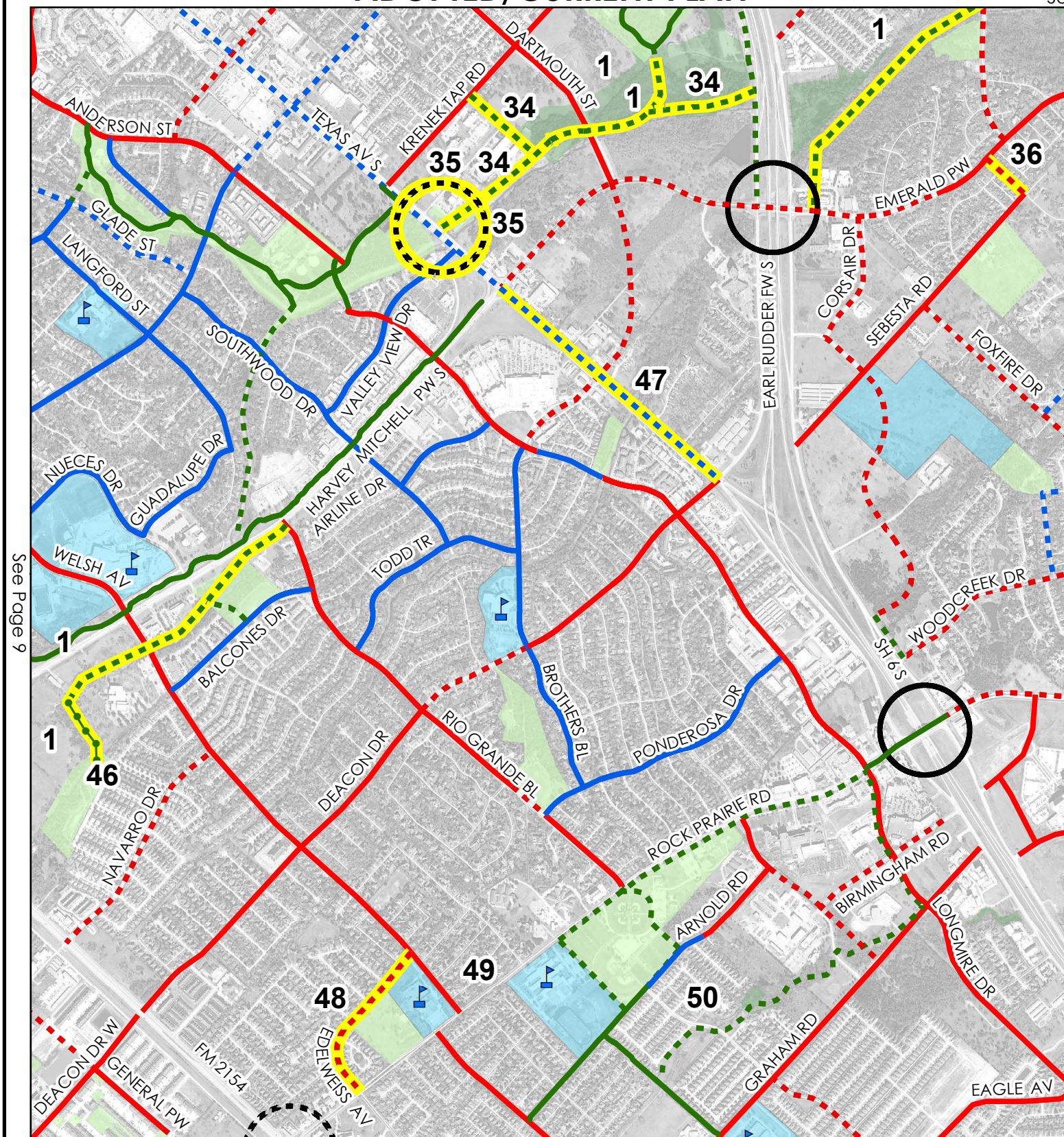

See Page 15



PLANNING & DEVELOPMENT

## Bicycle Master Plan 2018 Update

[DRAFT]

0 0.25 0.5  
Miles

Master Plan Update / Change

- Bike Lane Existing
- - - Bike Facilities Funded
- - - Bike Facilities Proposed \*
- Bike Route Existing
- - - Bike Route Proposed
- \* Bike facilities could be bike lanes, buffered bike lanes or separated bike lanes.

- Multi-use Path Existing
- - - Multi-use Path Funded
- - - Multi-use Path Proposed
- Grade Separation Existing
- Grade Separation Funded
- Grade Separation Proposed

- - - TAMU Proposed Bike Plan
- City of Bryan Existing Bike Plan
- - - City of Bryan Proposed Bike Plan
- Schools/CSISD Property
- CoCS Parks
- CoCS Greenways

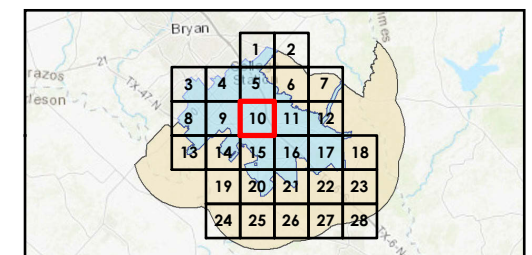



ADOPTED/CURRENT PLAN

See Page 6

PROPOSED PLAN

See Page 10

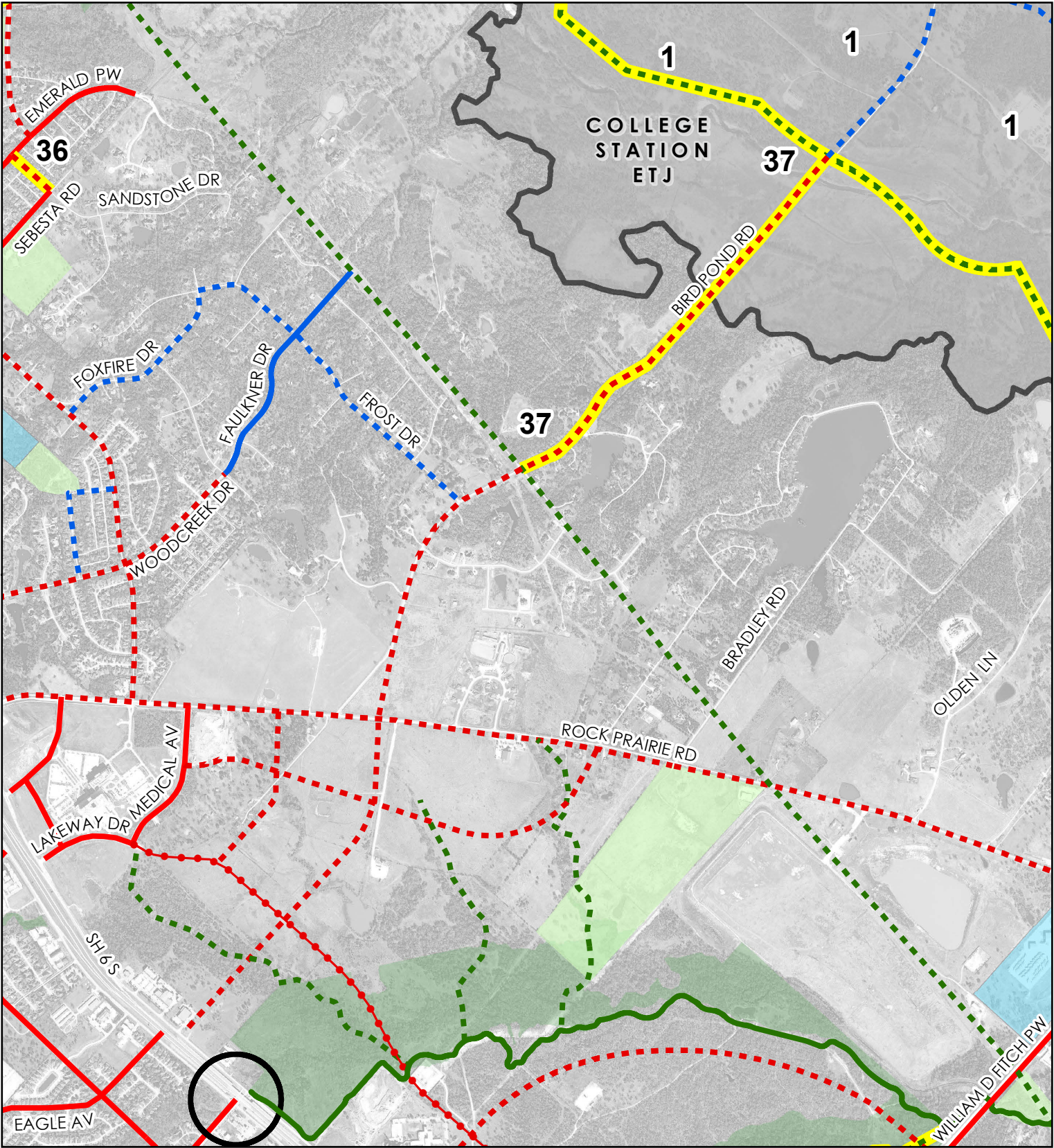

See Page 16

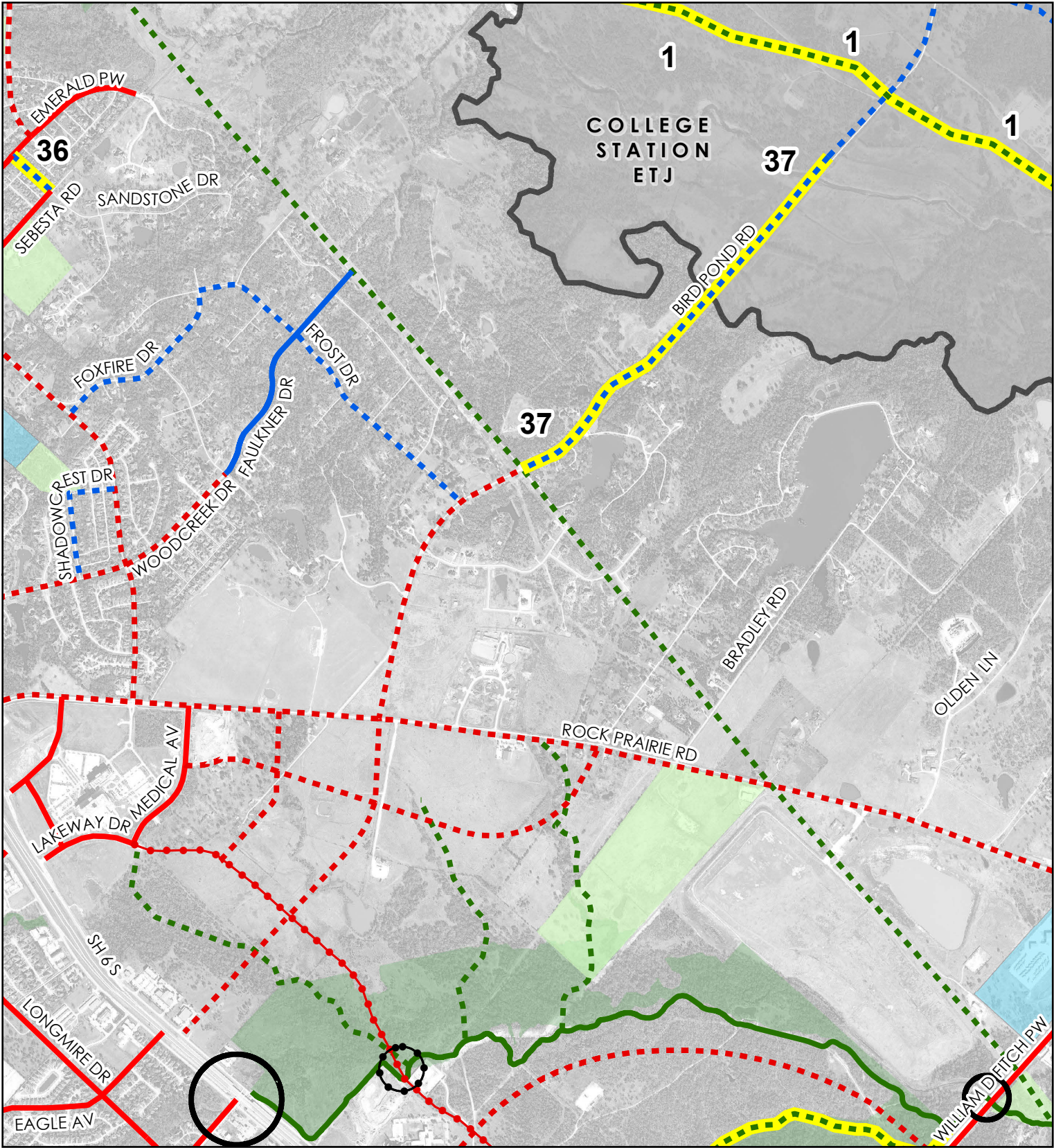

See Page 12



CITY OF COLLEGE STATION  
PLANNING & DEVELOPMENT

Bicycle Master Plan  
2018 Update

[DRAFT]

0 0.25 0.5  
Miles

Master Plan Update / Change

- Bike Lane Existing
- Bike Facilities Funded
- Bike Facilities Proposed \*
- Bike Route Existing
- Bike Route Proposed
- \* Bike facilities could be bike lanes, buffered bike lanes or separated bike lanes.

- Multi-use Path Existing
- Multi-use Path Funded
- Multi-use Path Proposed
- Grade Separation Existing
- Grade Separation Funded
- Grade Separation Proposed

- TAMU Proposed Bike Plan
- City of Bryan Existing Bike Plan
- City of Bryan Proposed Bike Plan
- Schools/CSISD Property
- CoCS Parks
- CoCS Greenways

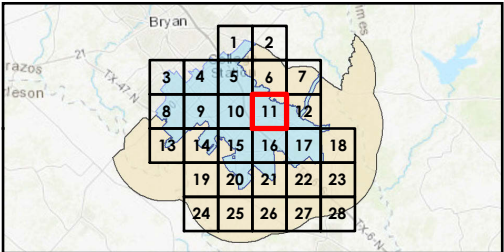



# ADOPTED/CURRENT PLAN

See Page 7

# PROPOSED PLAN

See Page 11

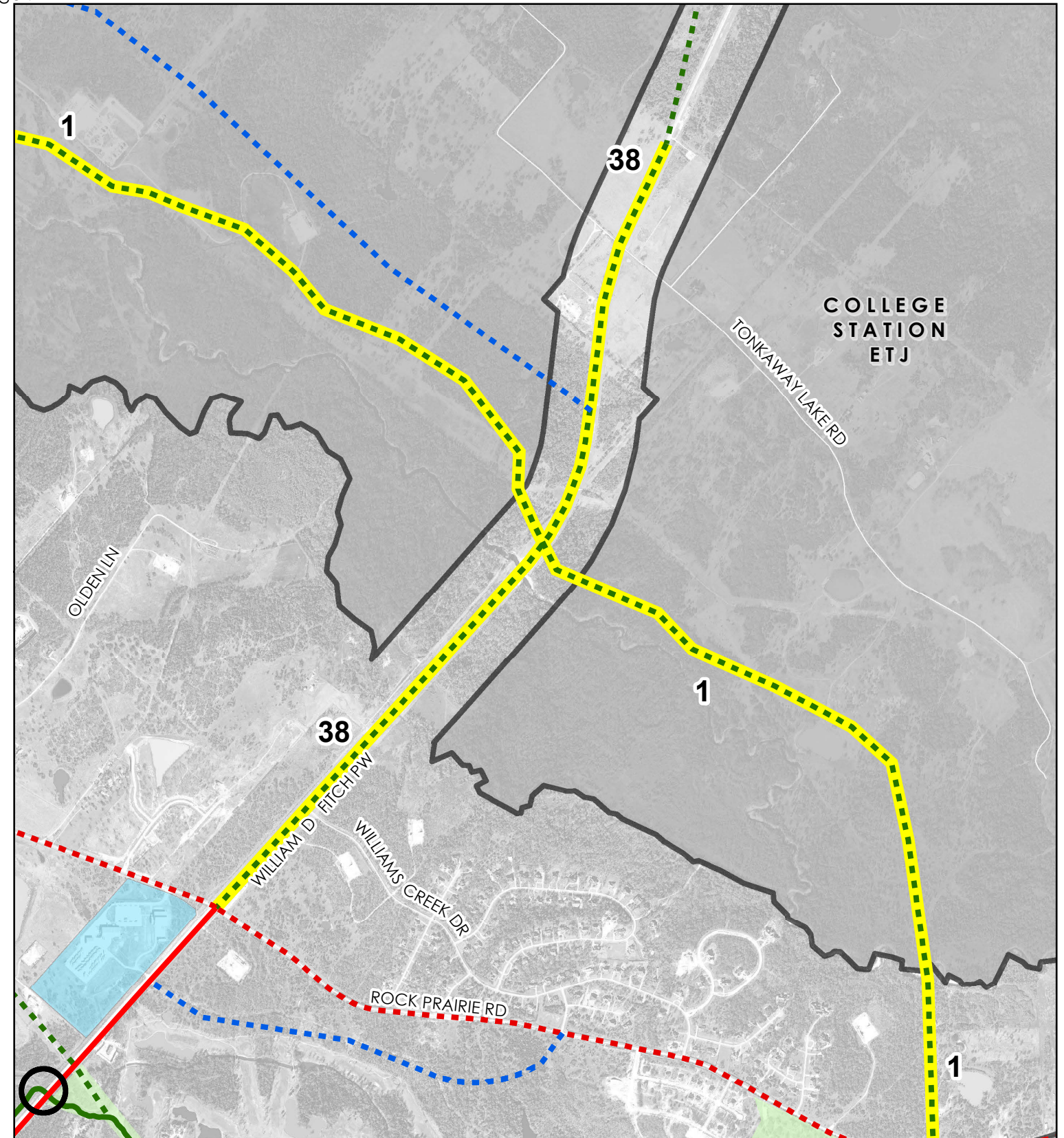
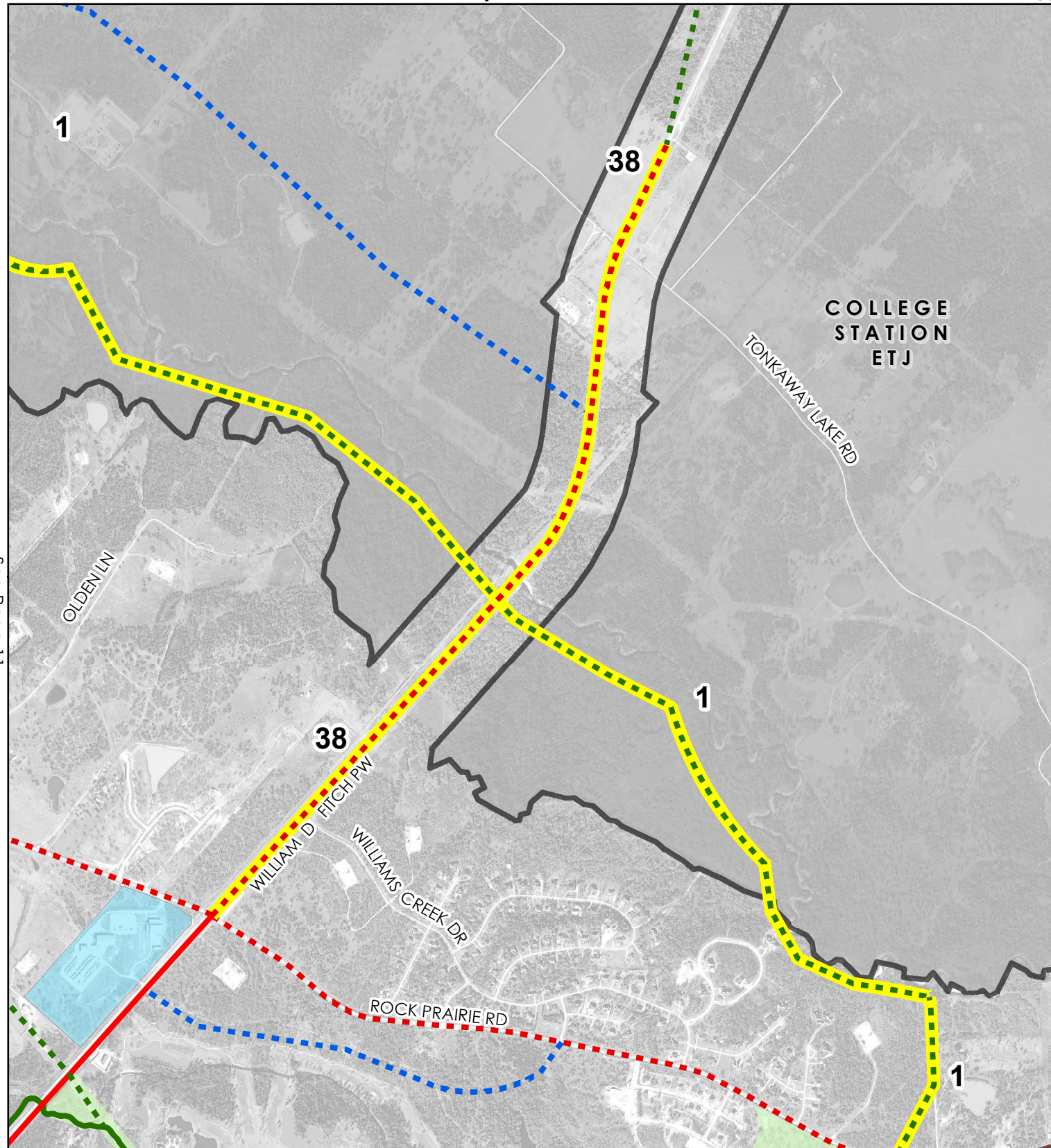

See Page 17



CITY OF COLLEGE STATION  
PLANNING & DEVELOPMENT

## Bicycle Master Plan 2018 Update

[DRAFT]

0 0.25 0.5  
Miles

Master Plan Update / Change

- Bike Lane Existing
- - - Bike Facilities Funded
- . . . Bike Facilities Proposed \*
- Bike Route Existing
- - - Bike Route Proposed
- \* Bike facilities could be bike lanes, buffered bike lanes or separated bike lanes.

- Multi-use Path Existing
- - - Multi-use Path Funded
- . . . Multi-use Path Proposed
- Grade Separation Existing
- Grade Separation Funded
- Grade Separation Proposed

- - - TAMU Proposed Bike Plan
- City of Bryan Existing Bike Plan
- - - City of Bryan Proposed Bike Plan
- Schools/CSISD Property
- CoCS Parks
- CoCS Greenways

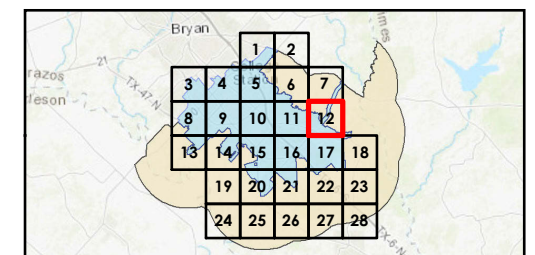



ADOPTED/CURRENT PLAN

See Page 8

PROPOSED PLAN

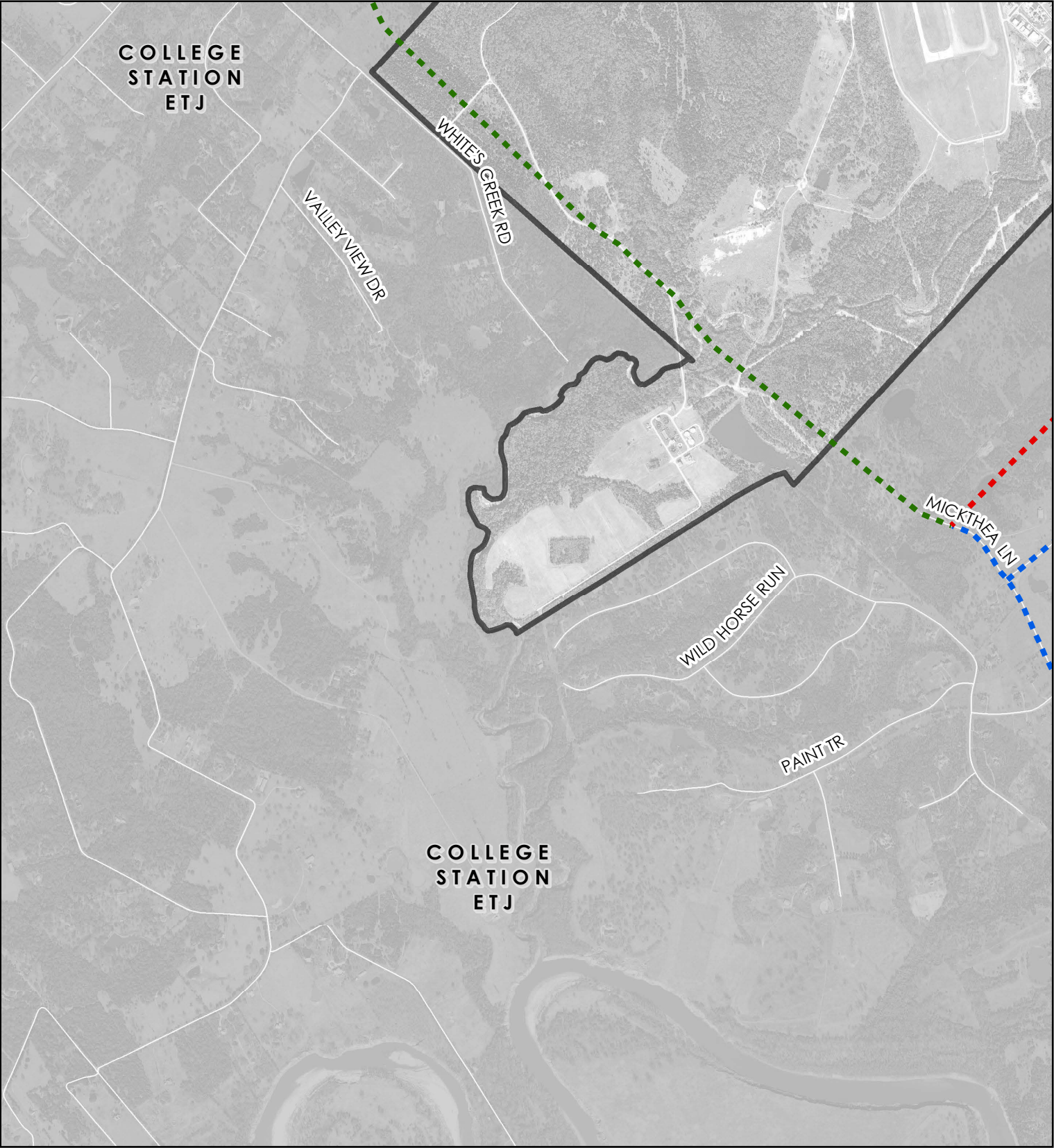
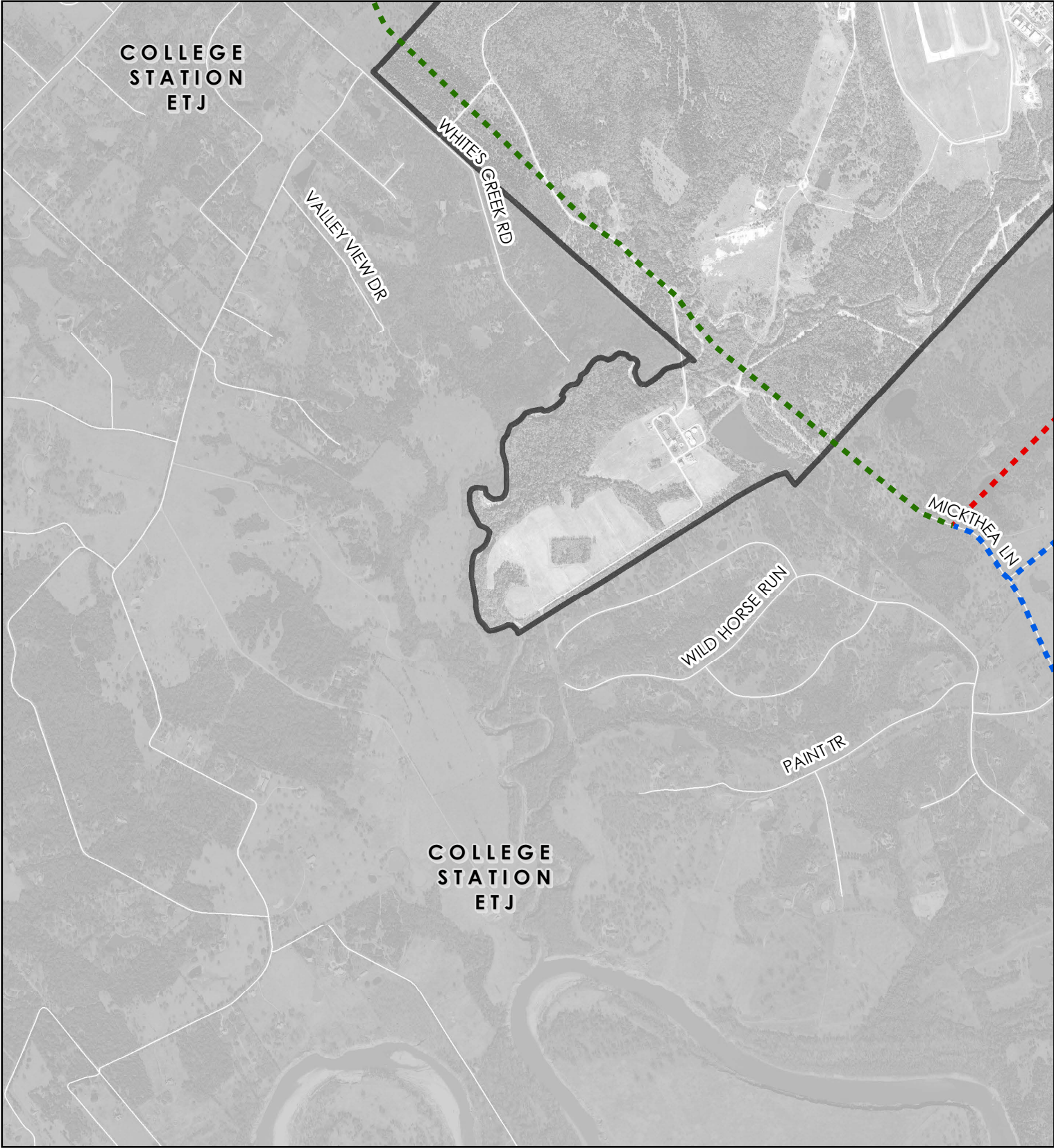

See Page 14



CITY OF COLLEGE STATION  
PLANNING & DEVELOPMENT

Bicycle Master Plan  
2018 Update

[DRAFT]

0 0.25 0.5  
Miles

Master Plan Update / Change

- Bike Lane Existing
- Bike Facilities Funded
- Bike Facilities Proposed \*
- Bike Route Existing
- Bike Route Proposed
- \* Bike facilities could be bike lanes, buffered bike lanes or separated bike lanes.

- Multi-use Path Existing
- Multi-use Path Funded
- Multi-use Path Proposed
- Grade Separation Existing
- Grade Separation Funded
- Grade Separation Proposed

- TAMU Proposed Bike Plan
- City of Bryan Existing Bike Plan
- City of Bryan Proposed Bike Plan
- Schools/CSISD Property
- CoCS Parks
- CoCS Greenways

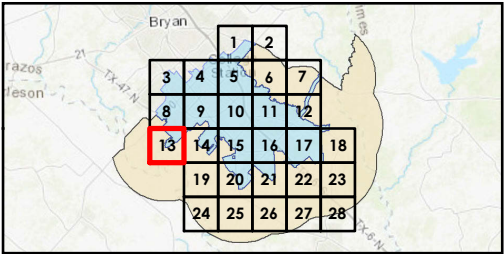



# ADOPTED/CURRENT PLAN

See Page 9

# PROPOSED PLAN

See Page 13

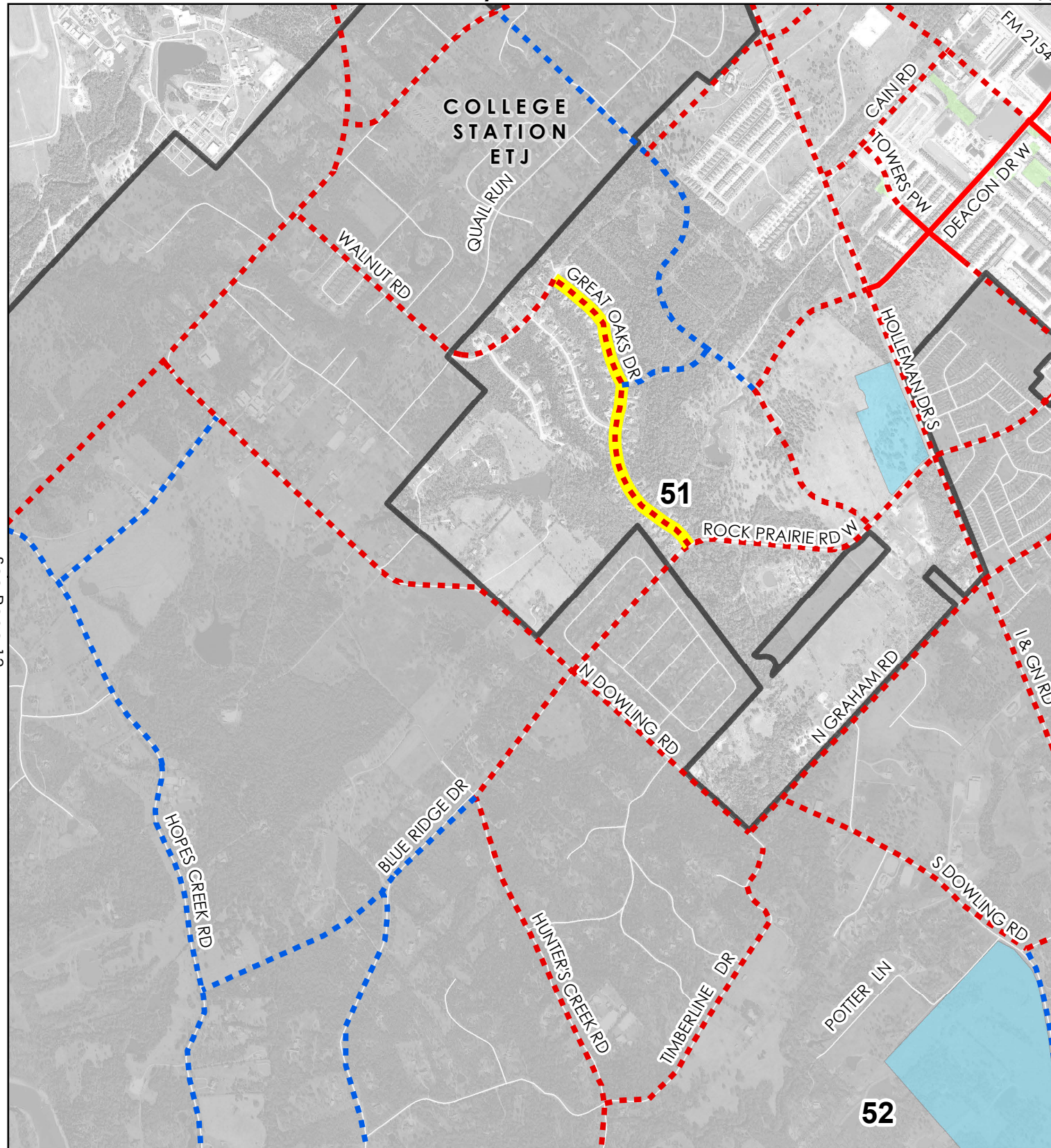

See Page 19

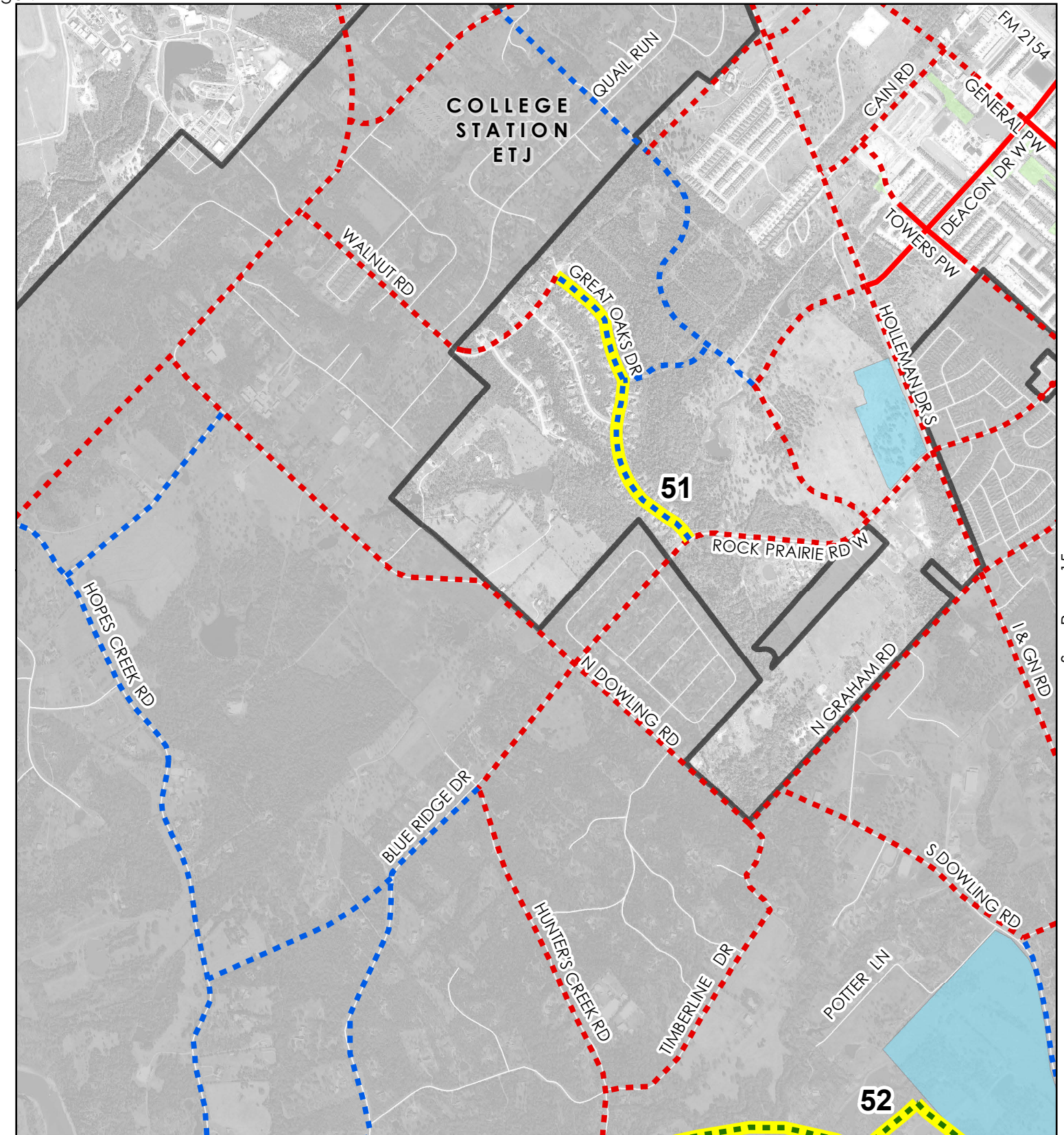

See Page 15



CITY OF COLLEGE STATION  
PLANNING & DEVELOPMENT

## Bicycle Master Plan 2018 Update

[DRAFT]

0 0.25 0.5  
Miles

Master Plan Update / Change

- Bike Lane Existing
- - - Bike Facilities Funded
- - - Bike Facilities Proposed \*
- - - Bike Route Existing
- - - Bike Route Proposed
- \* Bike facilities could be bike lanes, buffered bike lanes or separated bike lanes.

- Multi-use Path Existing
- - - Multi-use Path Funded
- - - Multi-use Path Proposed
- Grade Separation Existing
- Grade Separation Funded
- Grade Separation Proposed

- - - TAMU Proposed Bike Plan
- City of Bryan Existing Bike Plan
- - - City of Bryan Proposed Bike Plan
- Schools/CSISD Property
- CoCS Parks
- CoCS Greenways

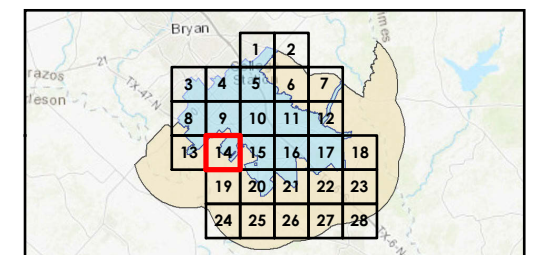



# ADOPTED/CURRENT PLAN

See Page 10

# PROPOSED PLAN

See Page 14

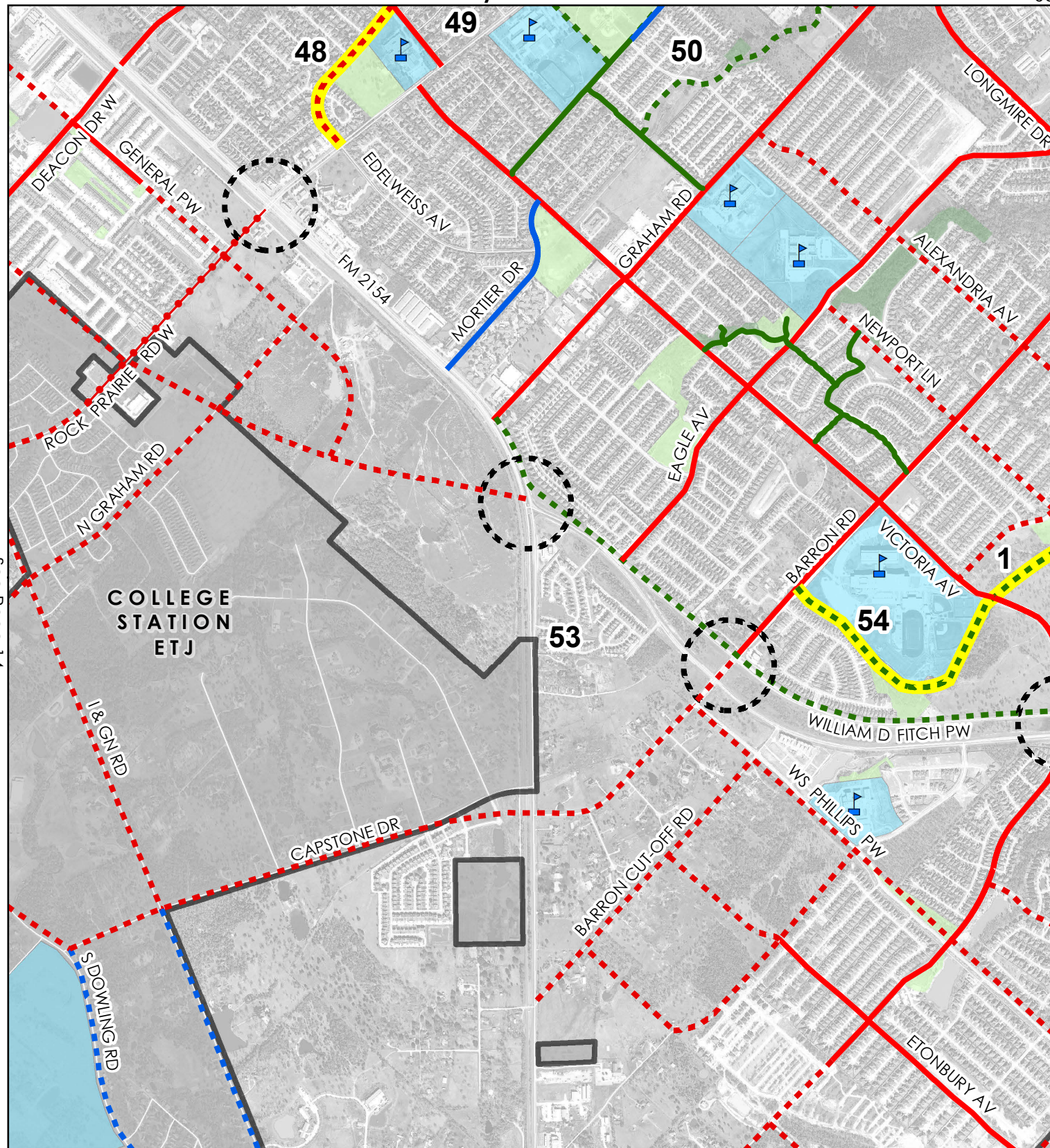

See Page 20

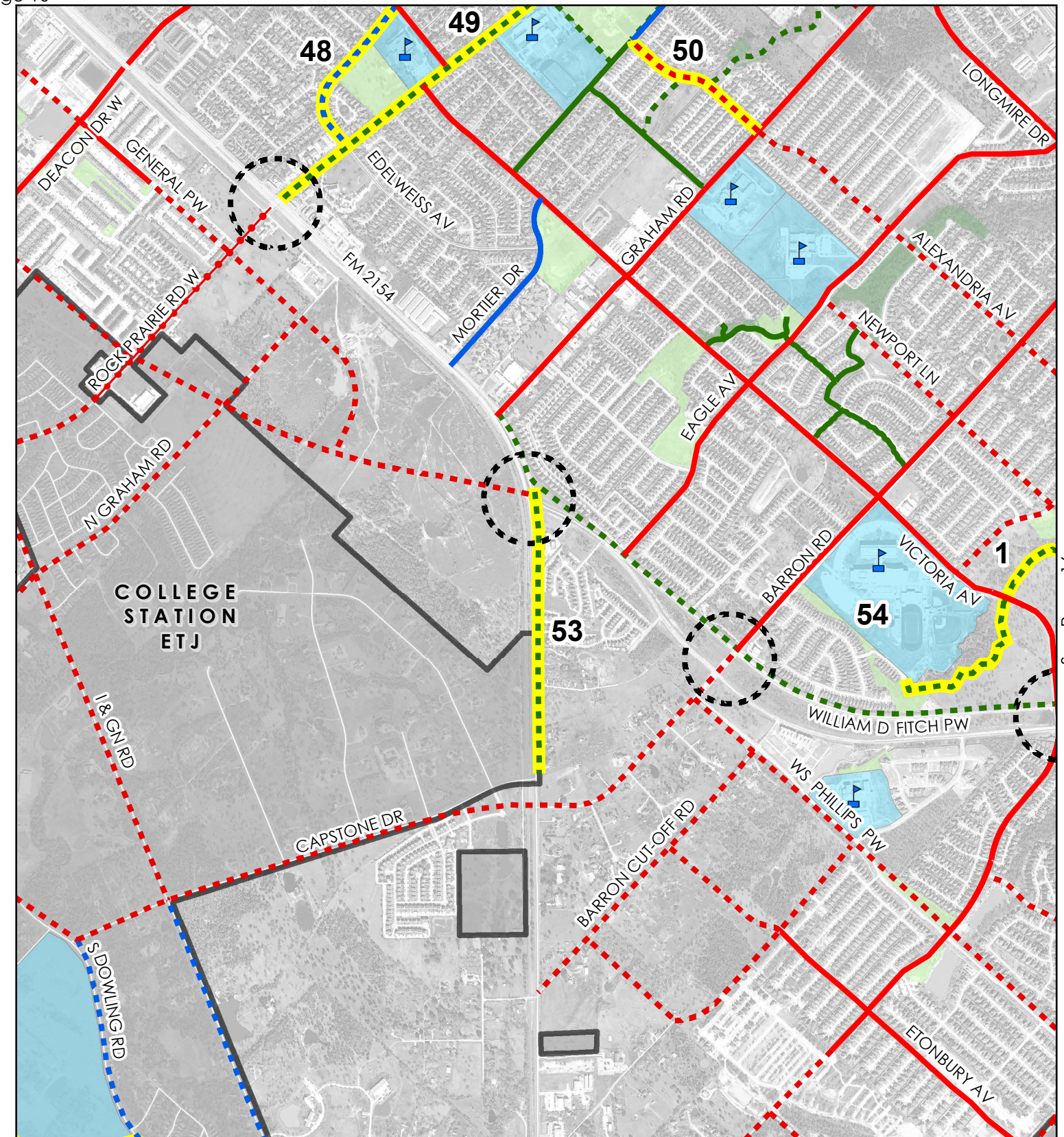

See Page 16



CITY OF COLLEGE STATION  
PLANNING & DEVELOPMENT

## Bicycle Master Plan 2018 Update

[DRAFT]

0 0.25 0.5  
Miles

Master Plan Update / Change

- Bike Lane Existing
- - - Bike Facilities Funded
- - - Bike Facilities Proposed \*
- Bike Route Existing
- - - Bike Route Proposed
- \* Bike facilities could be bike lanes, buffered bike lanes or separated bike lanes.

- Multi-use Path Existing
- - - Multi-use Path Funded
- - - Multi-use Path Proposed
- Grade Separation Existing
- Grade Separation Funded
- Grade Separation Proposed

- - - TAMU Proposed Bike Plan
- City of Bryan Existing Bike Plan
- - - City of Bryan Proposed Bike Plan
- Schools/CSISD Property
- CoCS Parks
- CoCS Greenways

