

# ADOPTED/CURRENT PLAN

See Page 11

# PROPOSED PLAN

See Page 15

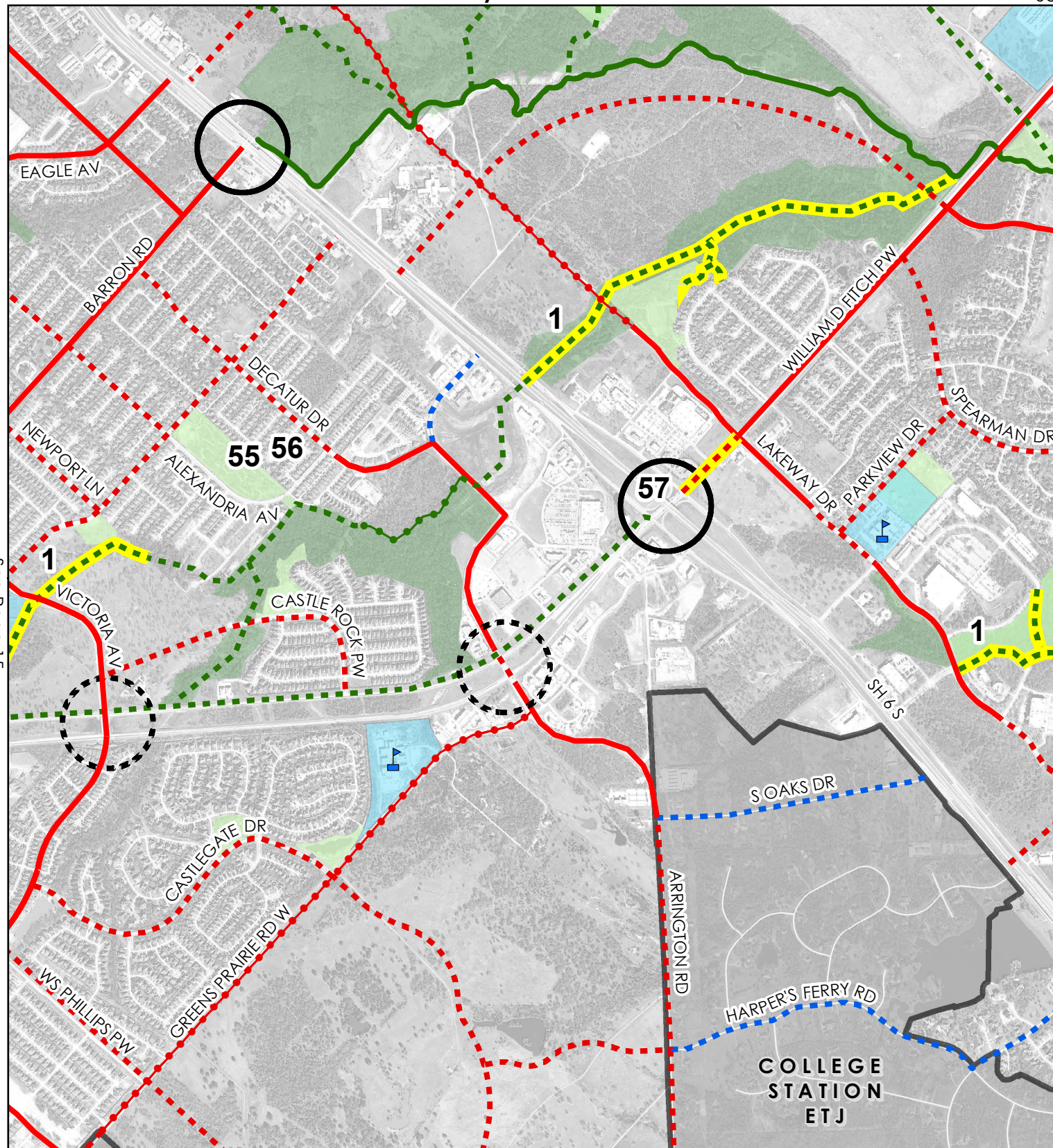

See Page 21

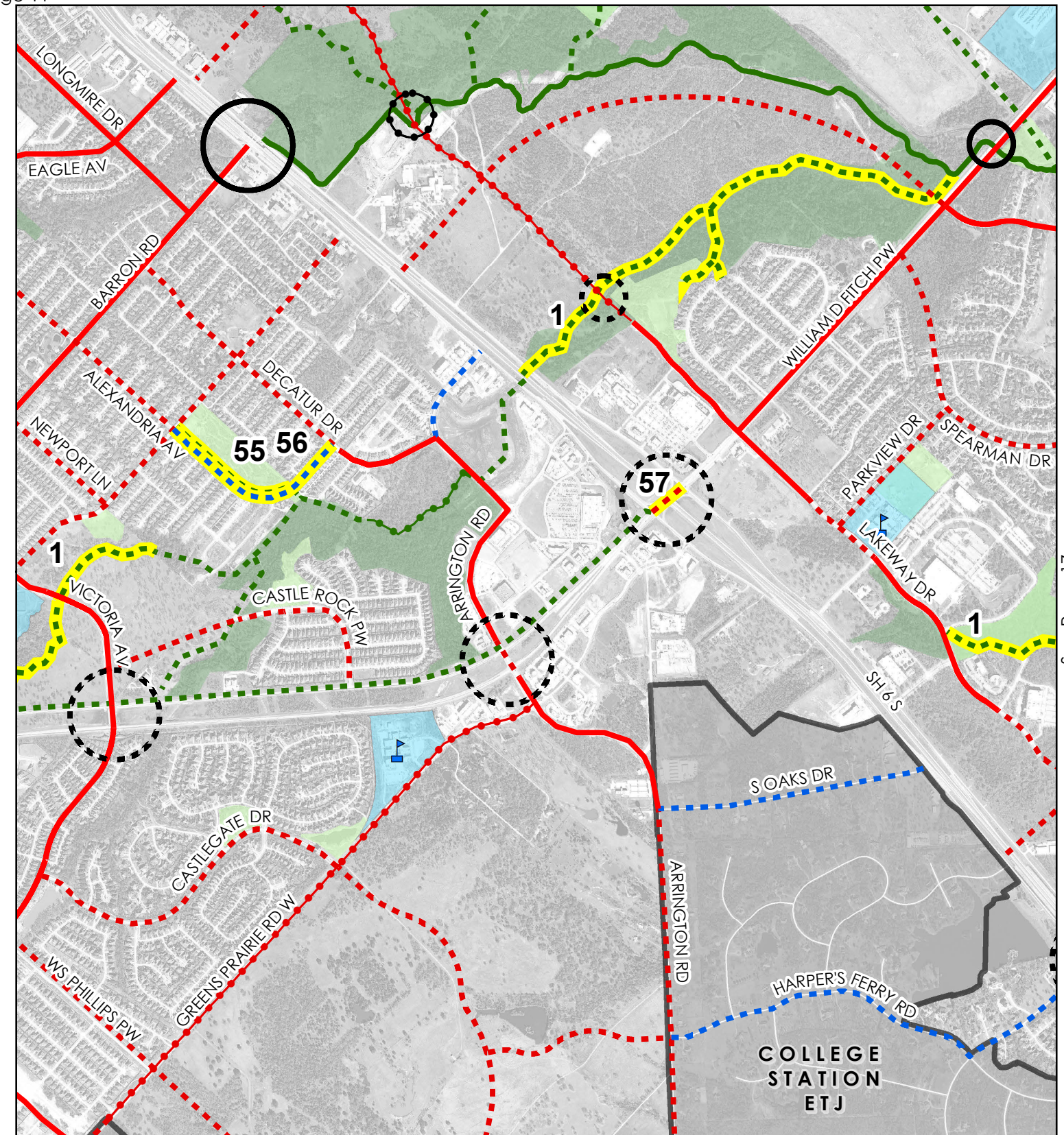

See Page 17



CITY OF COLLEGE STATION  
PLANNING & DEVELOPMENT

## Bicycle Master Plan 2018 Update

[DRAFT]

0 0.25 0.5  
Miles

Master Plan Update / Change

- Bike Lane Existing
- Bike Facilities Funded
- Bike Facilities Proposed \*
- Bike Route Existing
- Bike Route Proposed
- \* Bike facilities could be bike lanes, buffered bike lanes or separated bike lanes.

- Multi-use Path Existing
- Multi-use Path Funded
- Multi-use Path Proposed
- Grade Separation Existing
- Grade Separation Funded
- Grade Separation Proposed

- TAMU Proposed Bike Plan
- City of Bryan Existing Bike Plan
- City of Bryan Proposed Bike Plan
- Schools/CSISD Property
- CoCS Parks
- CoCS Greenways

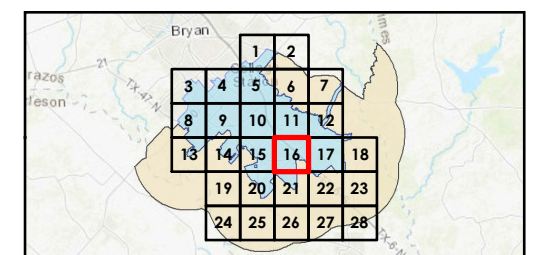



# ADOPTED/CURRENT PLAN

See Page 12

# PROPOSED PLAN

See Page 16

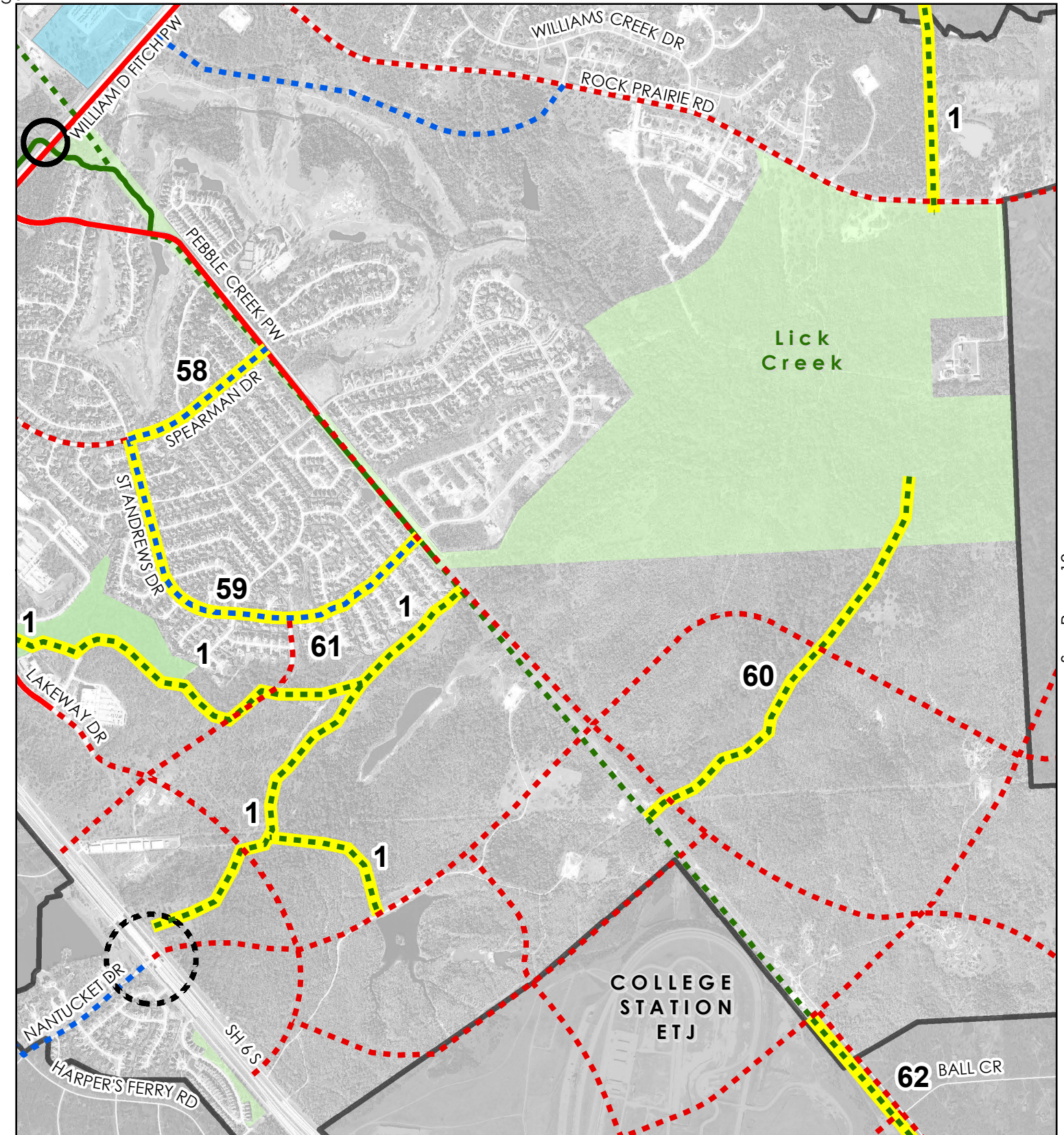
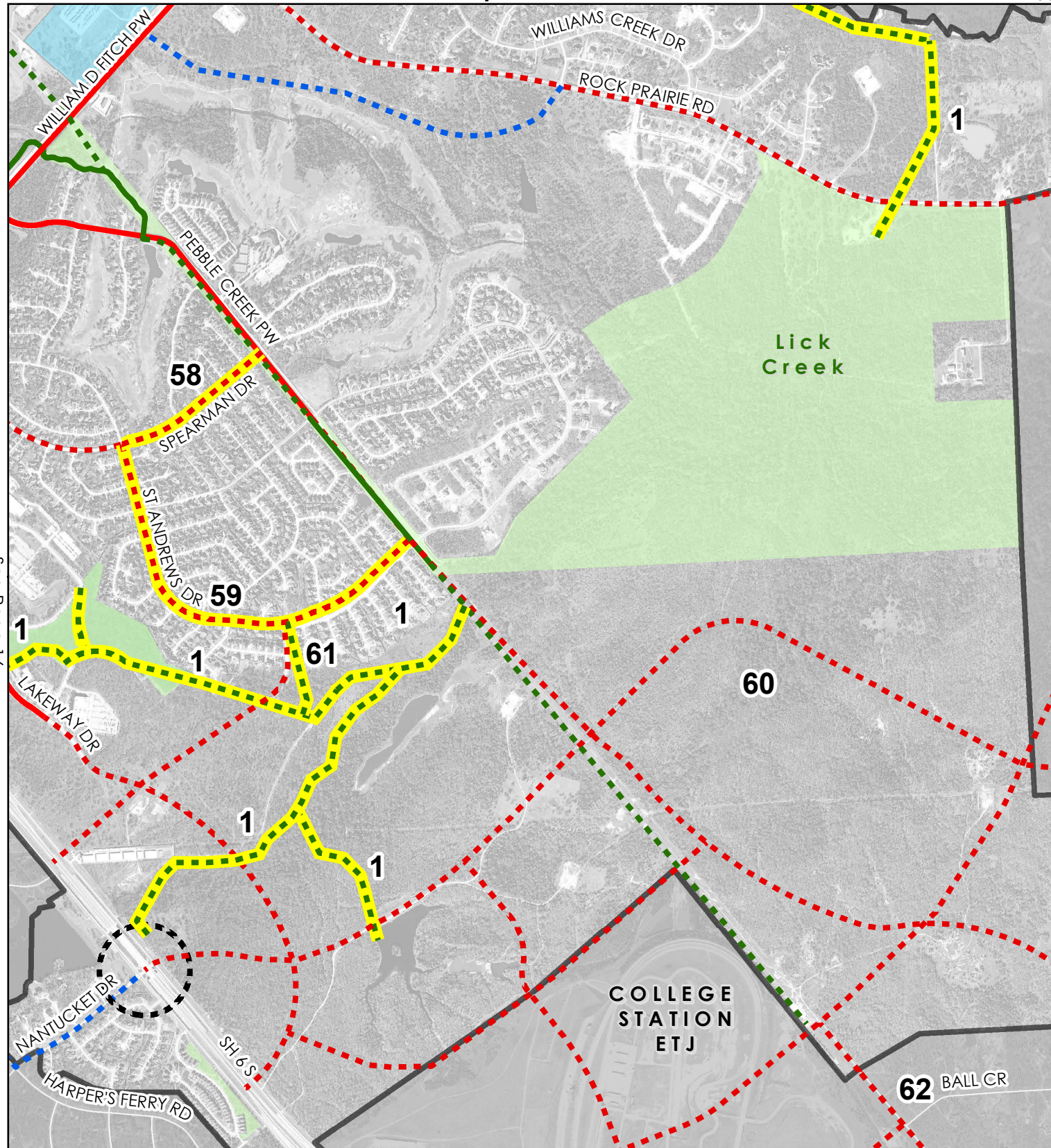

See Page 18

See Page 22



CITY OF COLLEGE STATION  
PLANNING & DEVELOPMENT

## Bicycle Master Plan 2018 Update

[DRAFT]

0 0.25 0.5  
Miles

Master Plan Update / Change

- Bike Lane Existing
- Bike Facilities Funded
- Bike Facilities Proposed \*
- Bike Route Existing
- Bike Route Proposed
- \* Bike facilities could be bike lanes, buffered bike lanes or separated bike lanes.

- Multi-use Path Existing
- Multi-use Path Funded
- Multi-use Path Proposed
- Grade Separation Existing
- Grade Separation Funded
- Grade Separation Proposed

- TAMU Proposed Bike Plan
- City of Bryan Existing Bike Plan
- City of Bryan Proposed Bike Plan
- Schools/CSISD Property
- CoCS Parks
- CoCS Greenways

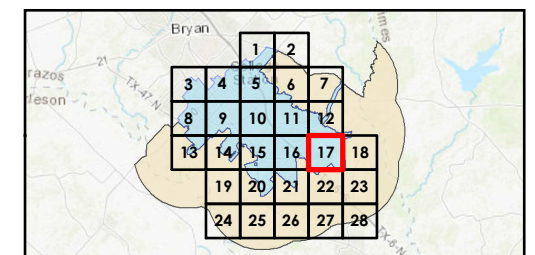



# ADOPTED/CURRENT PLAN

# PROPOSED PLAN

See Page 17

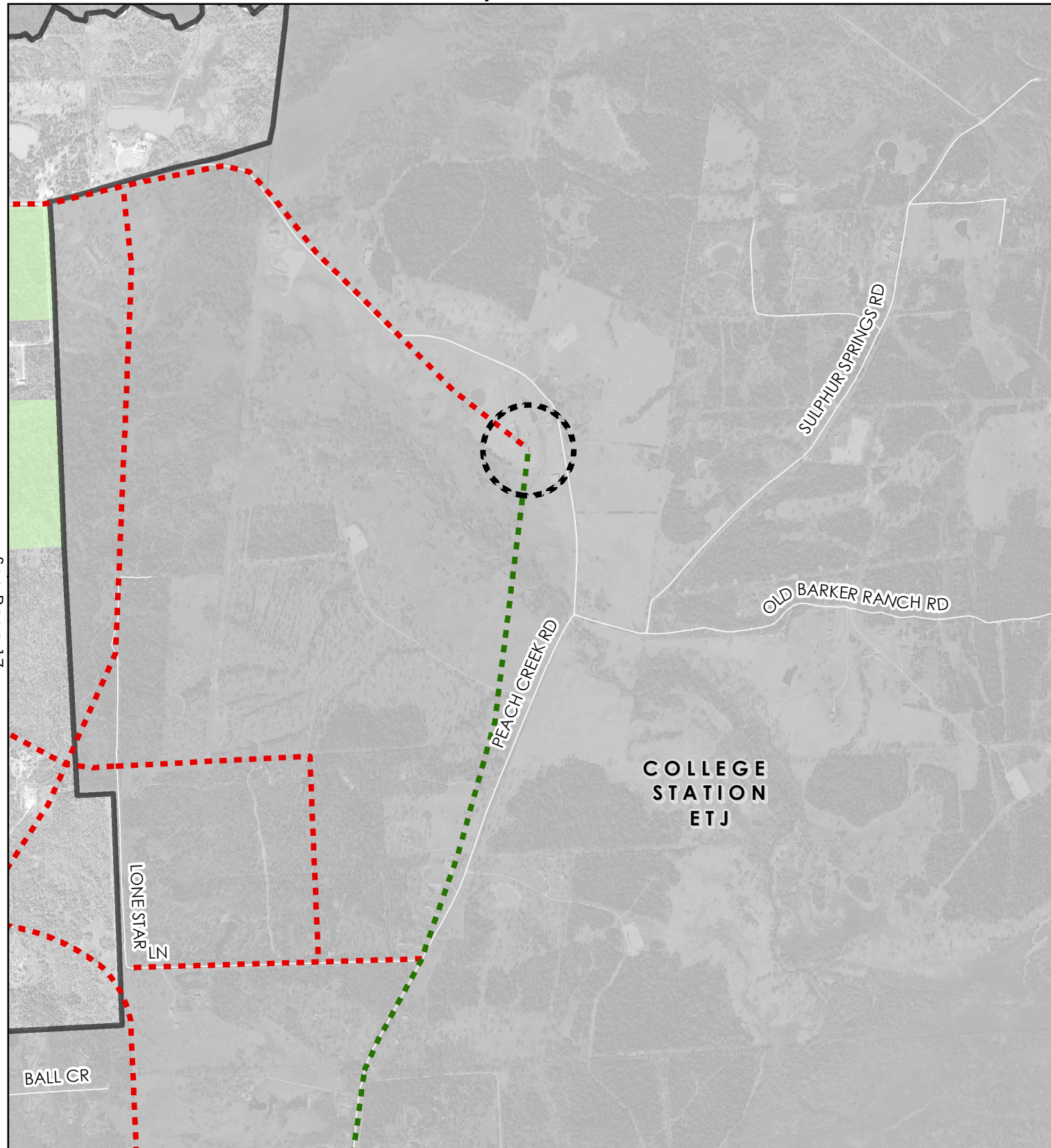

See Page 23

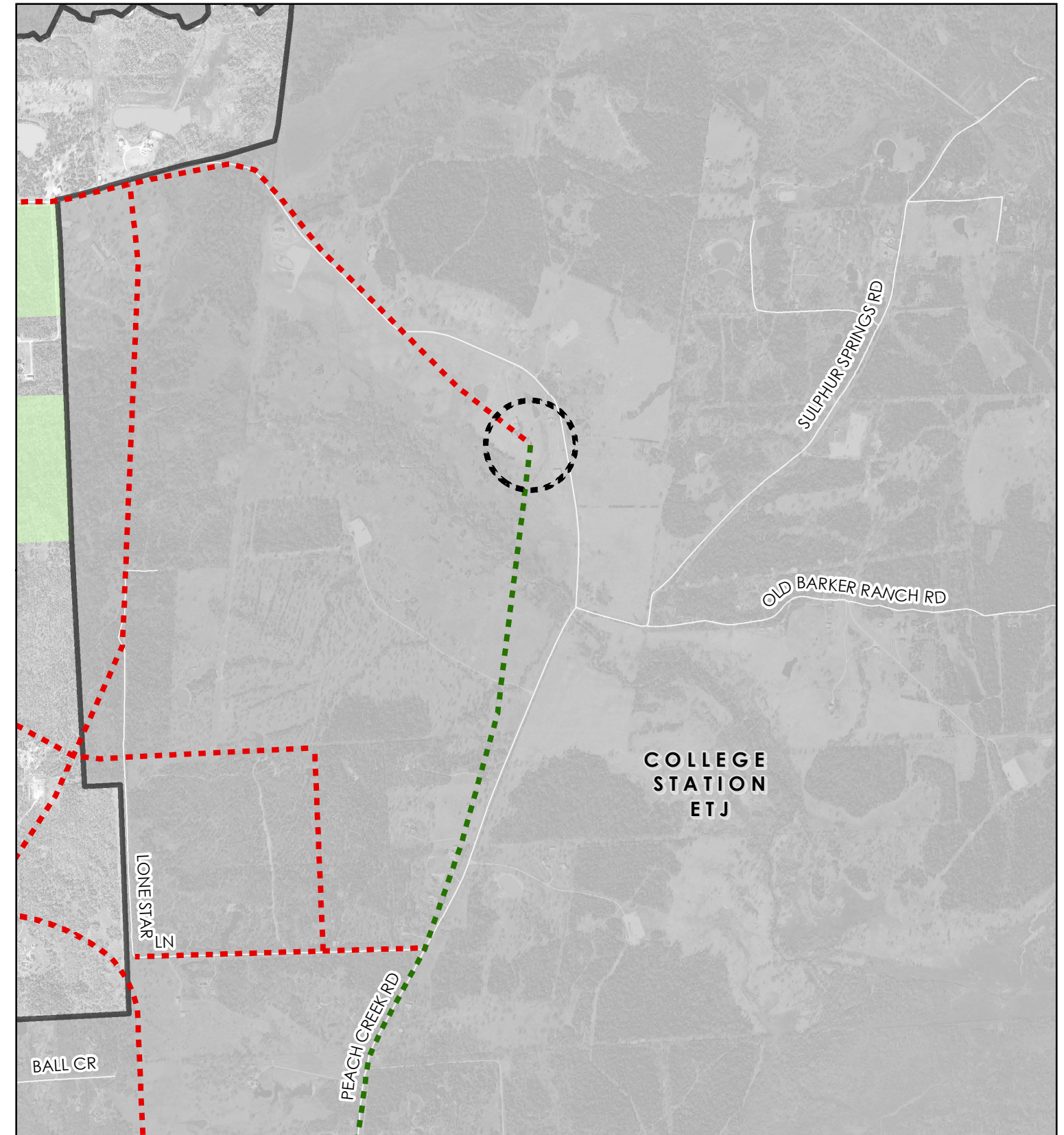

CITY OF COLLEGE STATION  
PLANNING & DEVELOPMENT

## Bicycle Master Plan 2018 Update

[DRAFT]

0 0.25 0.5  
Miles

Master Plan Update / Change

- Bike Lane Existing
- - - Bike Facilities Funded
- - - Bike Facilities Proposed \*
- Bike Route Existing
- - - Bike Route Proposed
- \* Bike facilities could be bike lanes, buffered bike lanes or separated bike lanes.

- Multi-use Path Existing
- - - Multi-use Path Funded
- - - Multi-use Path Proposed
- Grade Separation Existing
- Grade Separation Funded
- Grade Separation Proposed

- - - TAMU Proposed Bike Plan
- City of Bryan Existing Bike Plan
- - - City of Bryan Proposed Bike Plan
- Schools/CSISD Property
- CoCS Parks
- CoCS Greenways

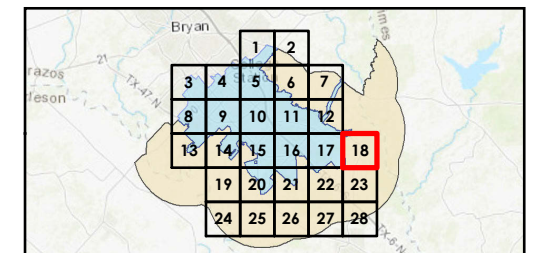



# ADOPTED/CURRENT PLAN

See Page 14

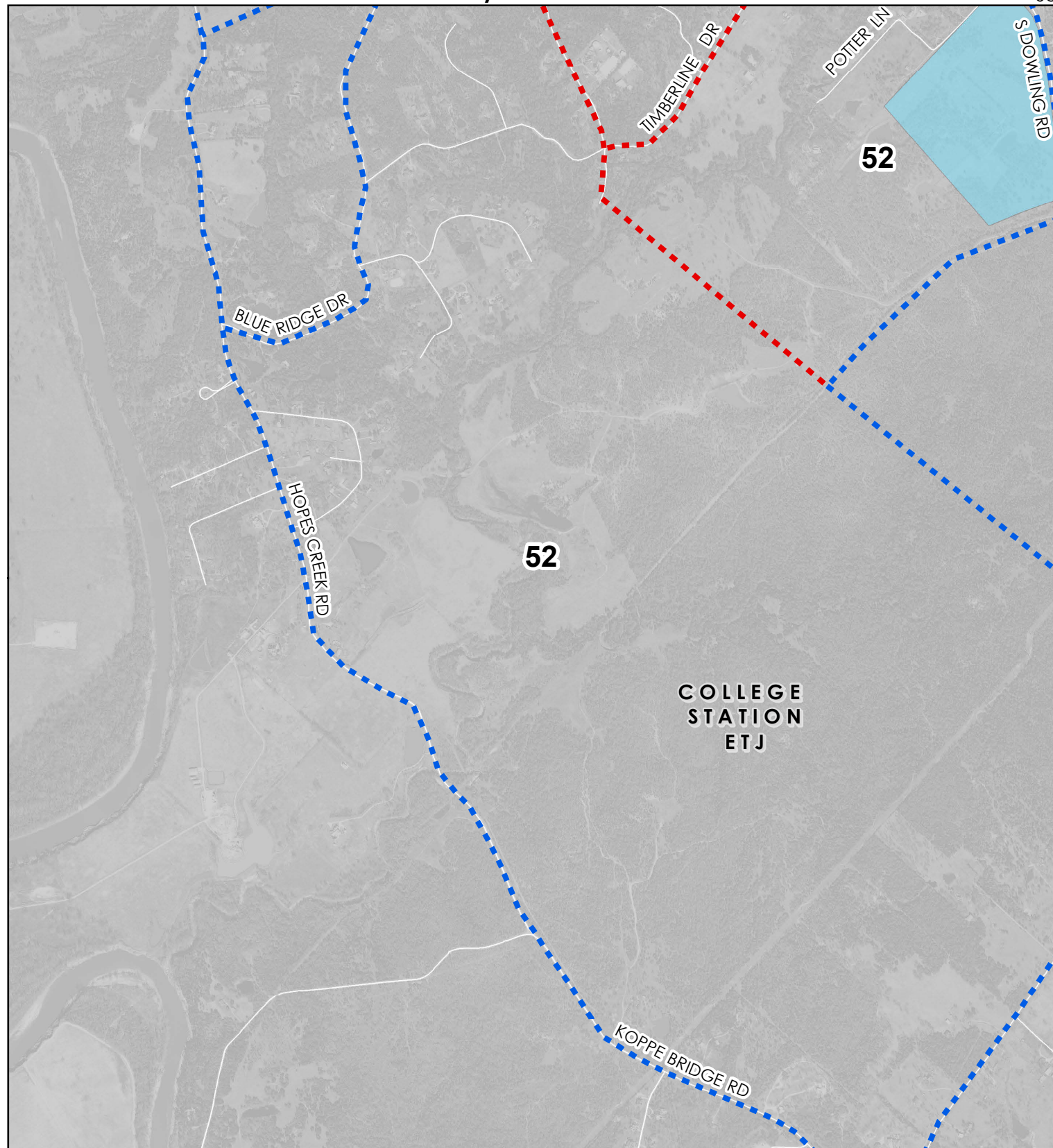

# PROPOSED PLAN

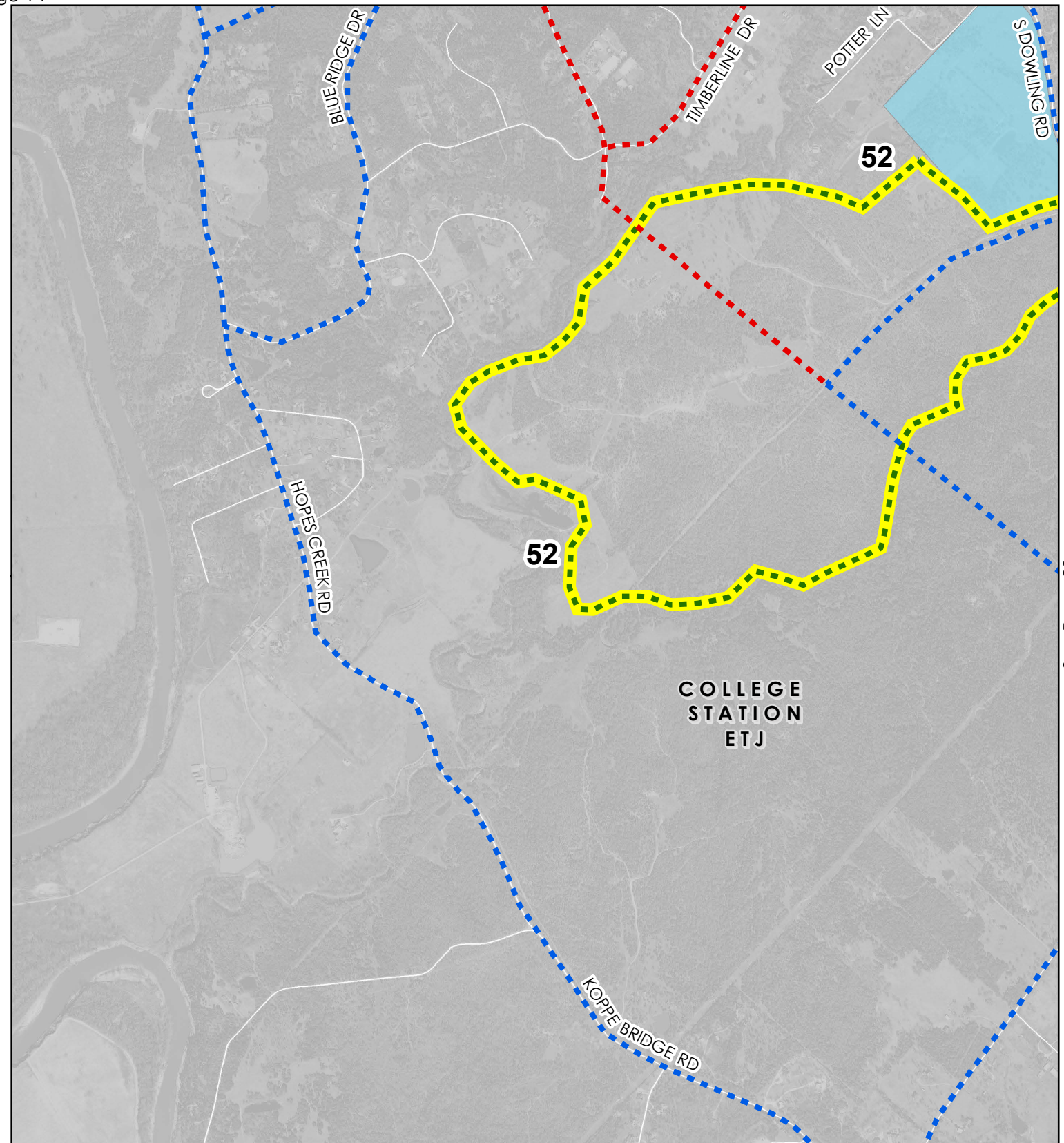

See Page 20

See Page 24



CITY OF COLLEGE STATION  
PLANNING & DEVELOPMENT

## Bicycle Master Plan 2018 Update

[DRAFT]

0 0.25 0.5  
Miles

Master Plan Update / Change

- Bike Lane Existing
- - - Bike Facilities Funded
- - - Bike Facilities Proposed \*
- Bike Route Existing
- - - Bike Route Proposed
- \* Bike facilities could be bike lanes, buffered bike lanes or separated bike lanes.

- Multi-use Path Existing
- - - Multi-use Path Funded
- - - Multi-use Path Proposed
- Grade Separation Existing
- Grade Separation Funded
- Grade Separation Proposed

- - - TAMU Proposed Bike Plan
- City of Bryan Existing Bike Plan
- - - City of Bryan Proposed Bike Plan
- Schools/CSISD Property
- CoCS Parks
- CoCS Greenways

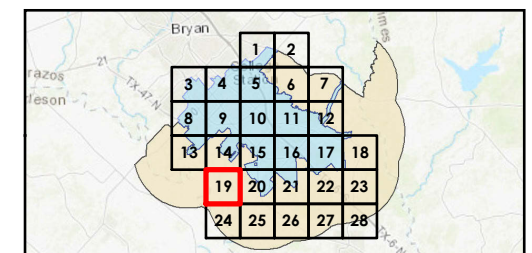



# ADOPTED/CURRENT PLAN

See Page 15

# PROPOSED PLAN

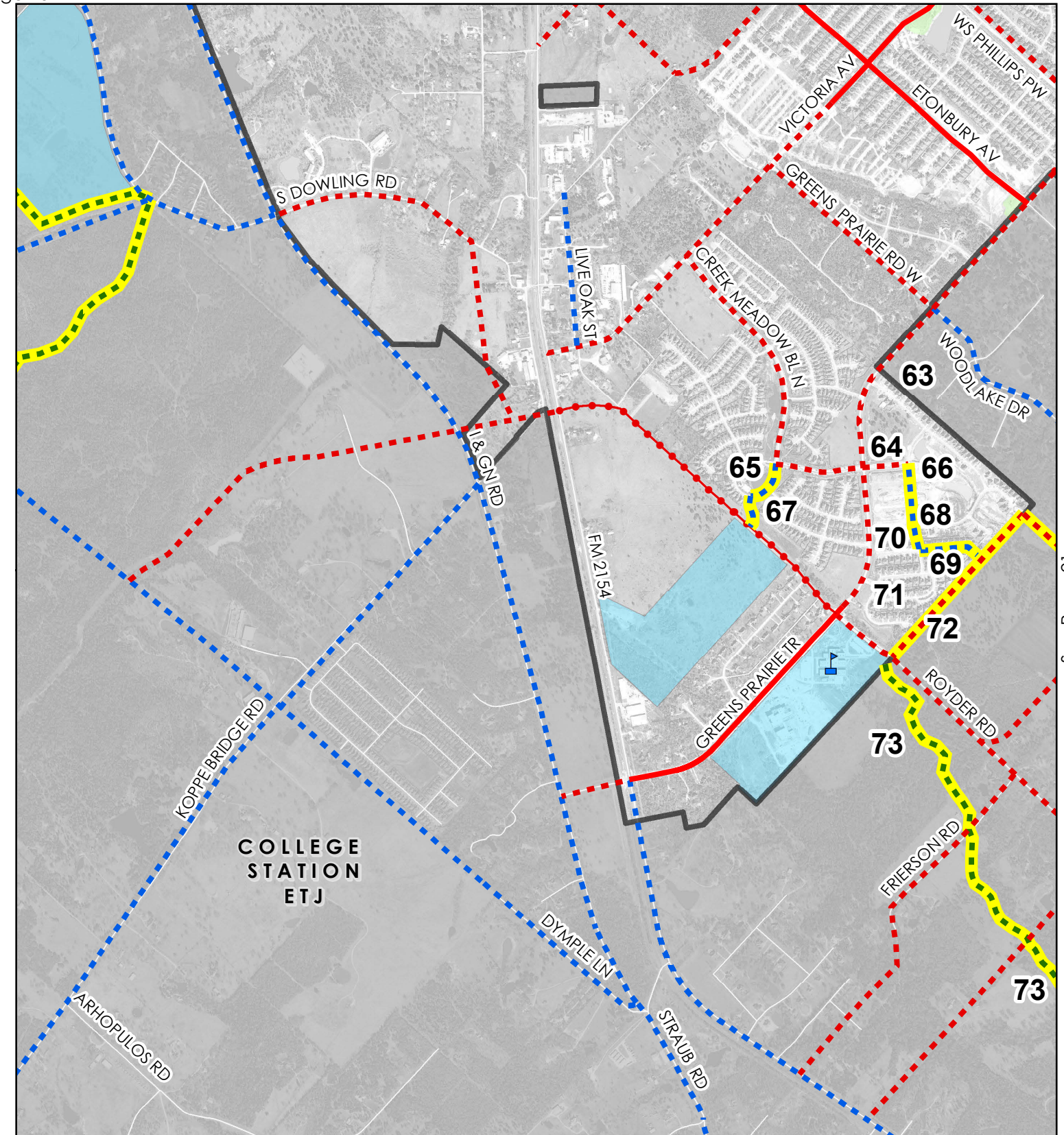
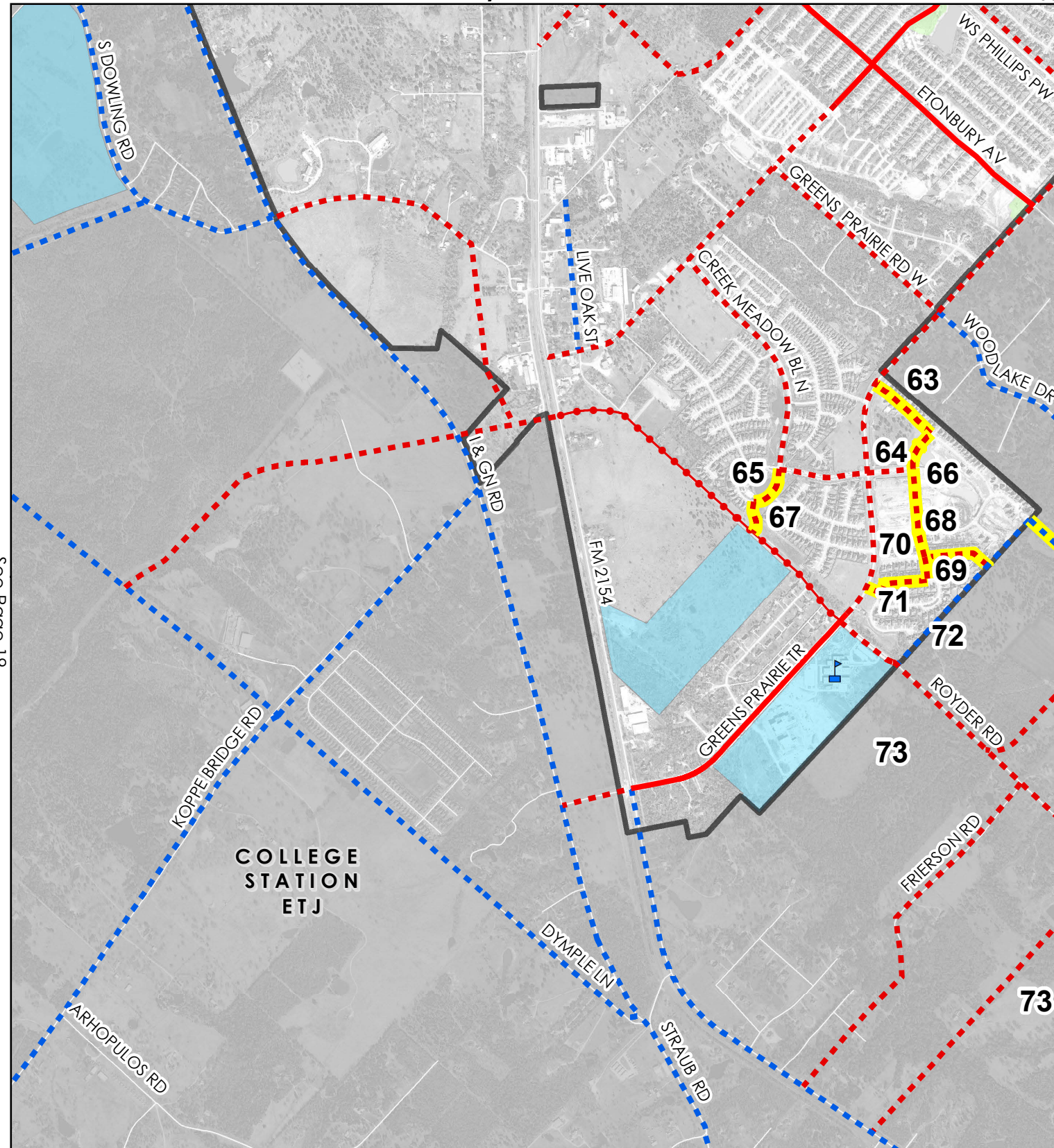

See Page 25



PLANNING & DEVELOPMENT

## Bicycle Master Plan 2018 Update

[DRAFT]

0 0.25 0.5  
Miles

Master Plan Update / Change

- Bike Lane Existing
- - - Bike Facilities Funded
- - - Bike Facilities Proposed \*
- Bike Route Existing
- - - Bike Route Proposed
- \* Bike facilities could be bike lanes, buffered bike lanes or separated bike lanes.

- Multi-use Path Existing
- - - Multi-use Path Funded
- - - Multi-use Path Proposed
- Grade Separation Existing
- Grade Separation Funded
- Grade Separation Proposed

- - - TAMU Proposed Bike Plan
- City of Bryan Existing Bike Plan
- - - City of Bryan Proposed Bike Plan
- Schools/CSISD Property
- CoCS Parks
- CoCS Greenways

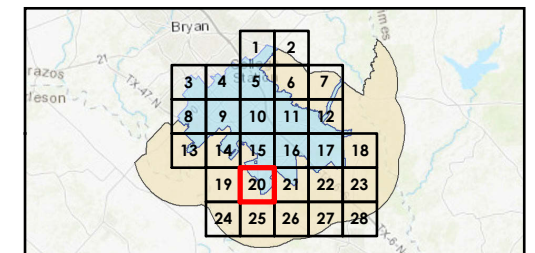



ADOPTED/CURRENT PLAN

See Page 16

PROPOSED PLAN

See Page 20

See Page 22

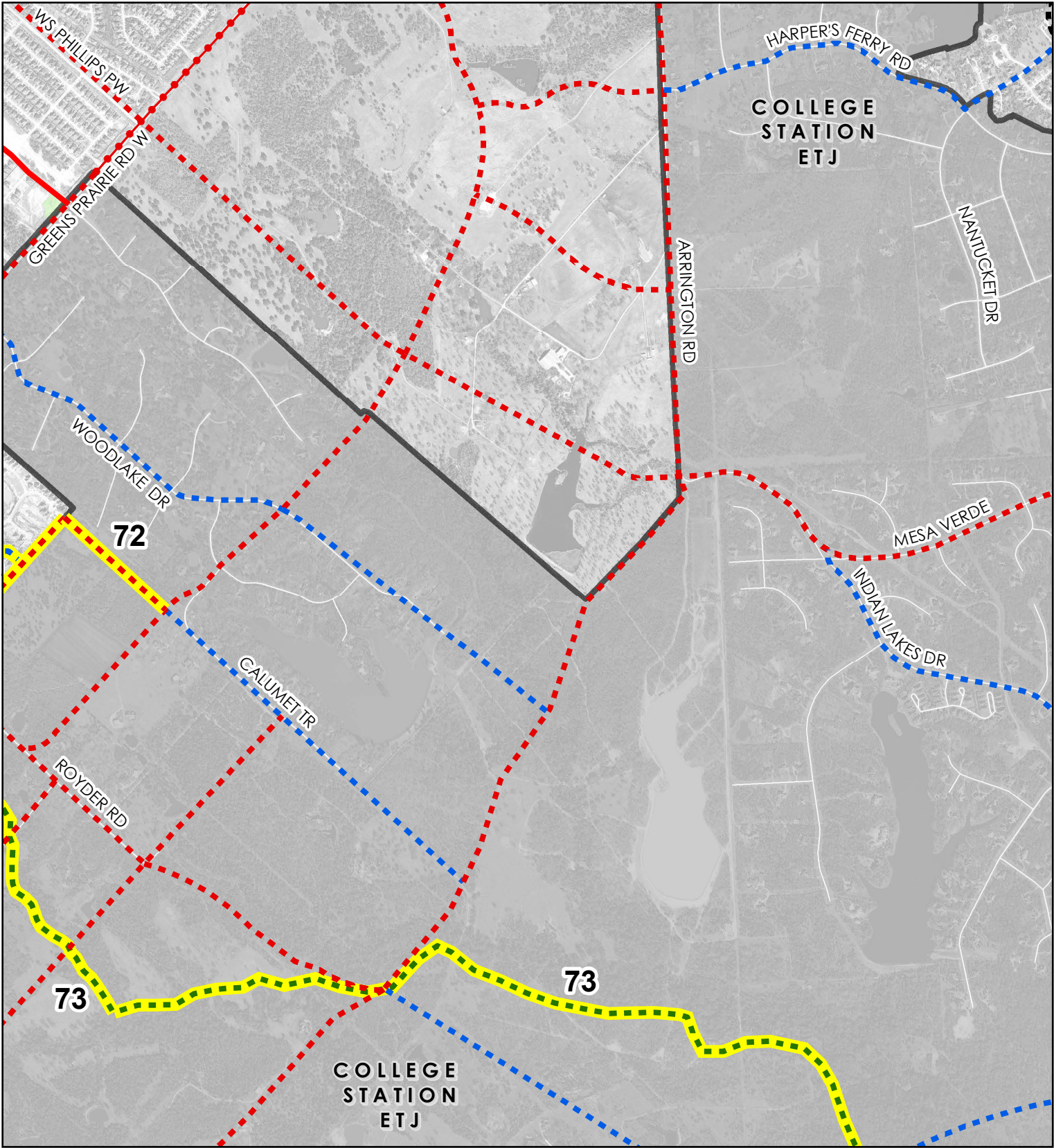
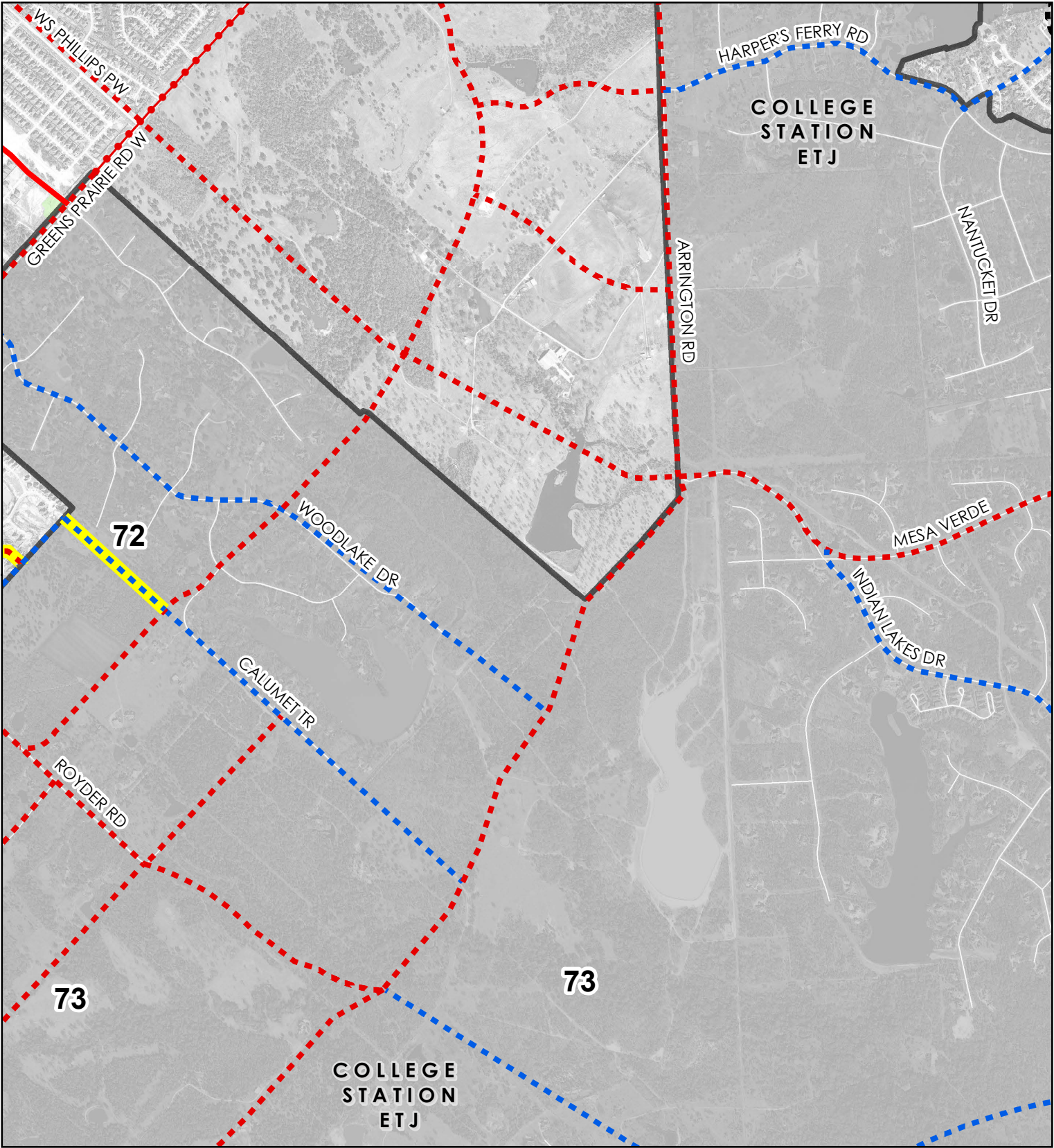

See Page 26



CITY OF COLLEGE STATION  
PLANNING & DEVELOPMENT

Bicycle Master Plan  
2018 Update

[DRAFT]

0 0.25 0.5  
Miles

Master Plan Update / Change

- Bike Lane Existing
- Bike Facilities Funded
- Bike Facilities Proposed \*
- Bike Route Existing
- Bike Route Proposed
- \* Bike facilities could be bike lanes, buffered bike lanes or separated bike lanes.

- Multi-use Path Existing
- Multi-use Path Funded
- Multi-use Path Proposed
- Grade Separation Existing
- Grade Separation Funded
- Grade Separation Proposed

- TAMU Proposed Bike Plan
- City of Bryan Existing Bike Plan
- City of Bryan Proposed Bike Plan
- Schools/CSISD Property
- CoCS Parks
- CoCS Greenways

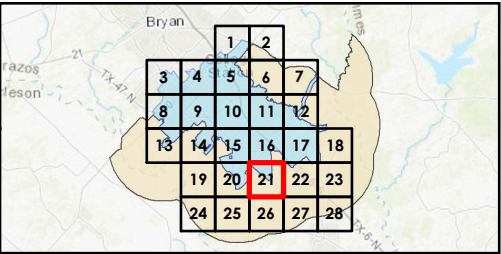



# ADOPTED/CURRENT PLAN

See Page 17

# PROPOSED PLAN

See Page 21

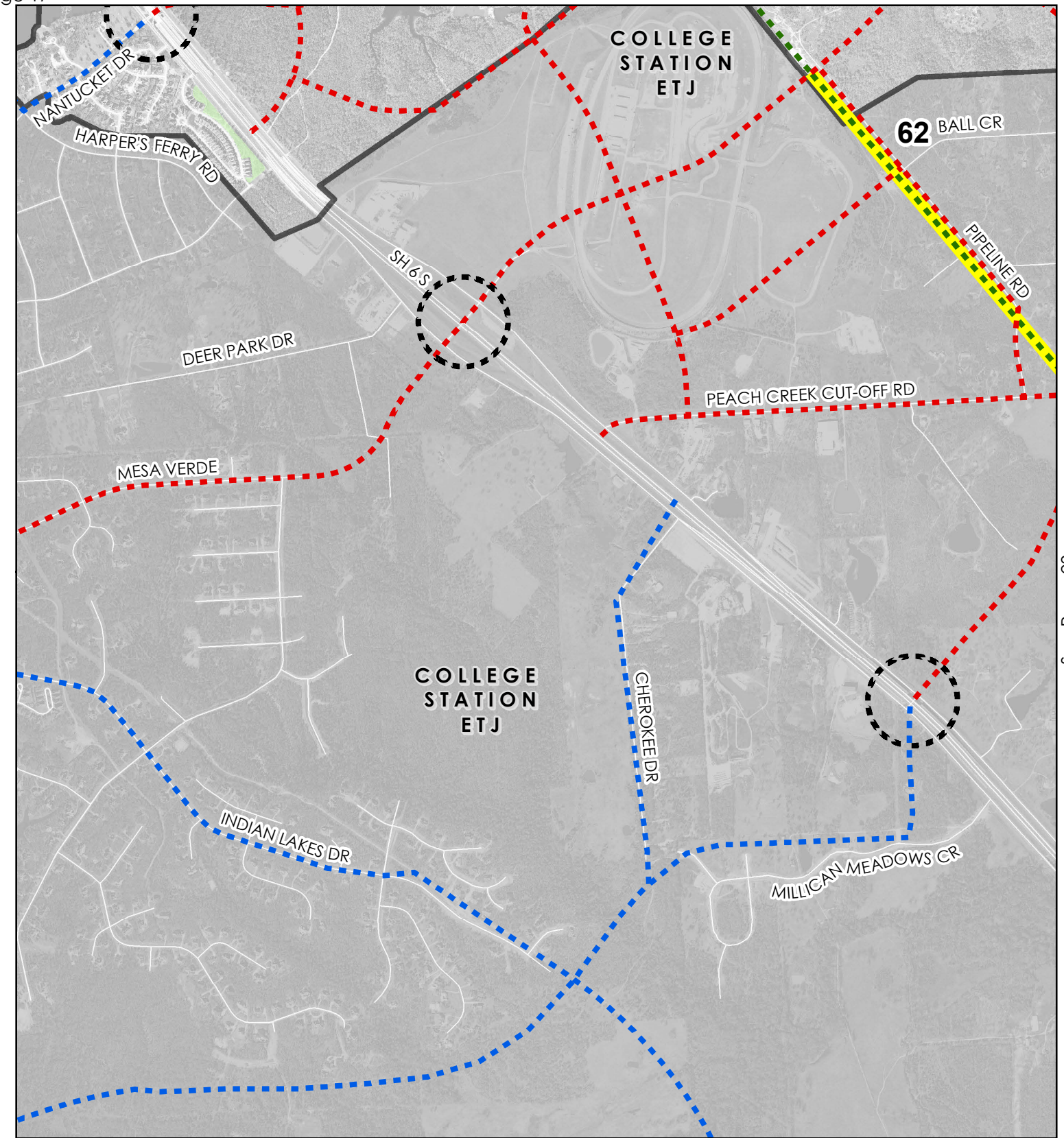
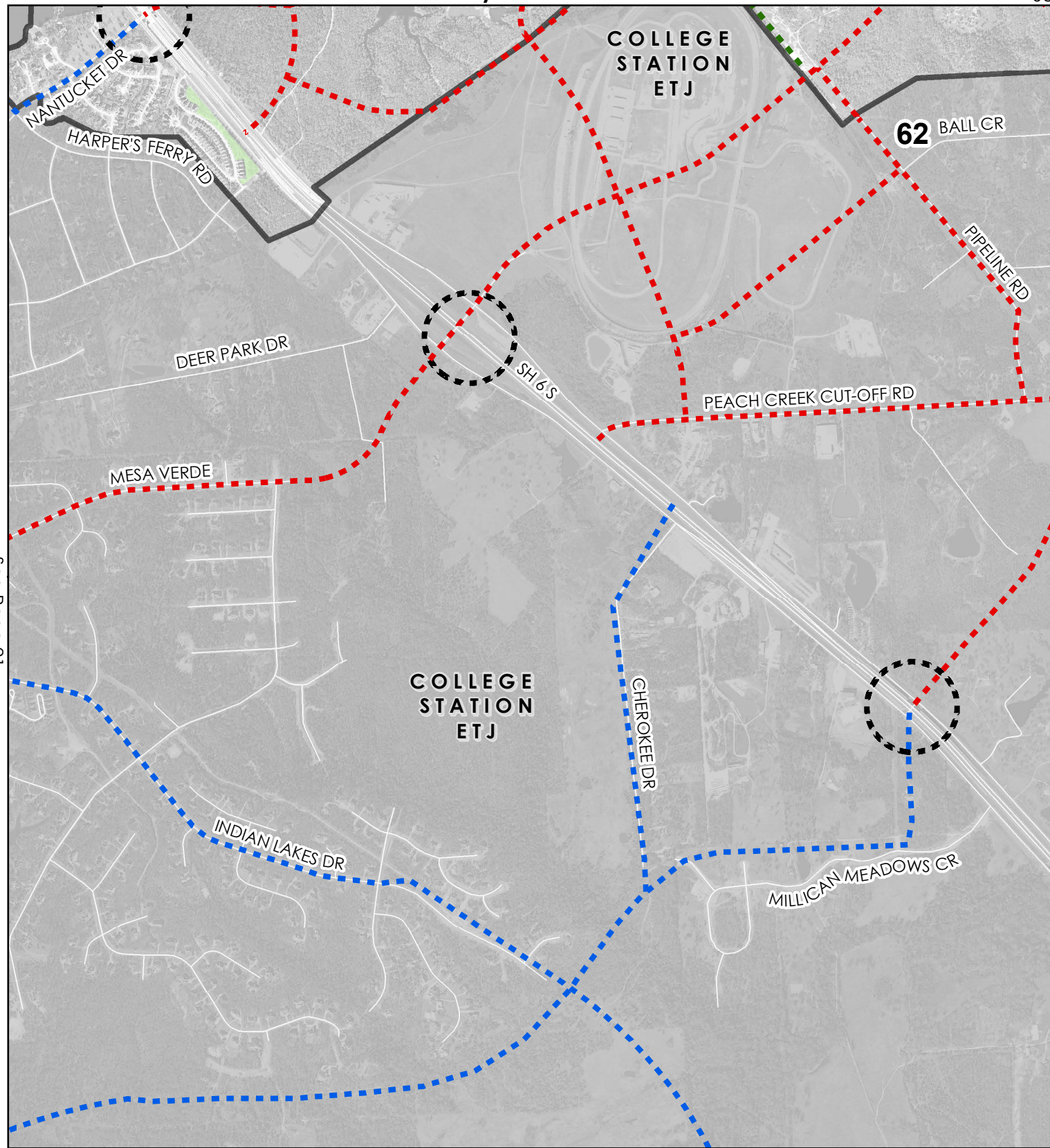

See Page 23

See Page 27



CITY OF COLLEGE STATION  
PLANNING & DEVELOPMENT

## Bicycle Master Plan 2018 Update

[DRAFT]

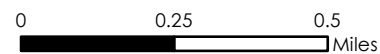

Master Plan Update / Change

- Bike Lane Existing
- Bike Facilities Funded
- - - Bike Facilities Proposed \*
- Bike Route Existing
- - - Bike Route Proposed
- \* Bike facilities could be bike lanes, buffered bike lanes or separated bike lanes.

- Multi-use Path Existing
- Multi-use Path Funded
- - - Multi-use Path Proposed
- Grade Separation Existing
- Grade Separation Funded
- Grade Separation Proposed

- - - TAMU Proposed Bike Plan
- City of Bryan Existing Bike Plan
- - - City of Bryan Proposed Bike Plan
- Schools/CSISD Property
- CoCS Parks
- CoCS Greenways

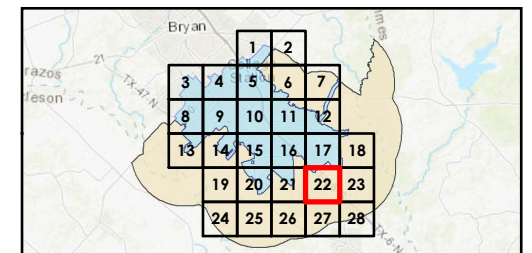



# ADOPTED/CURRENT PLAN

See Page 18

# PROPOSED PLAN

See Page 22

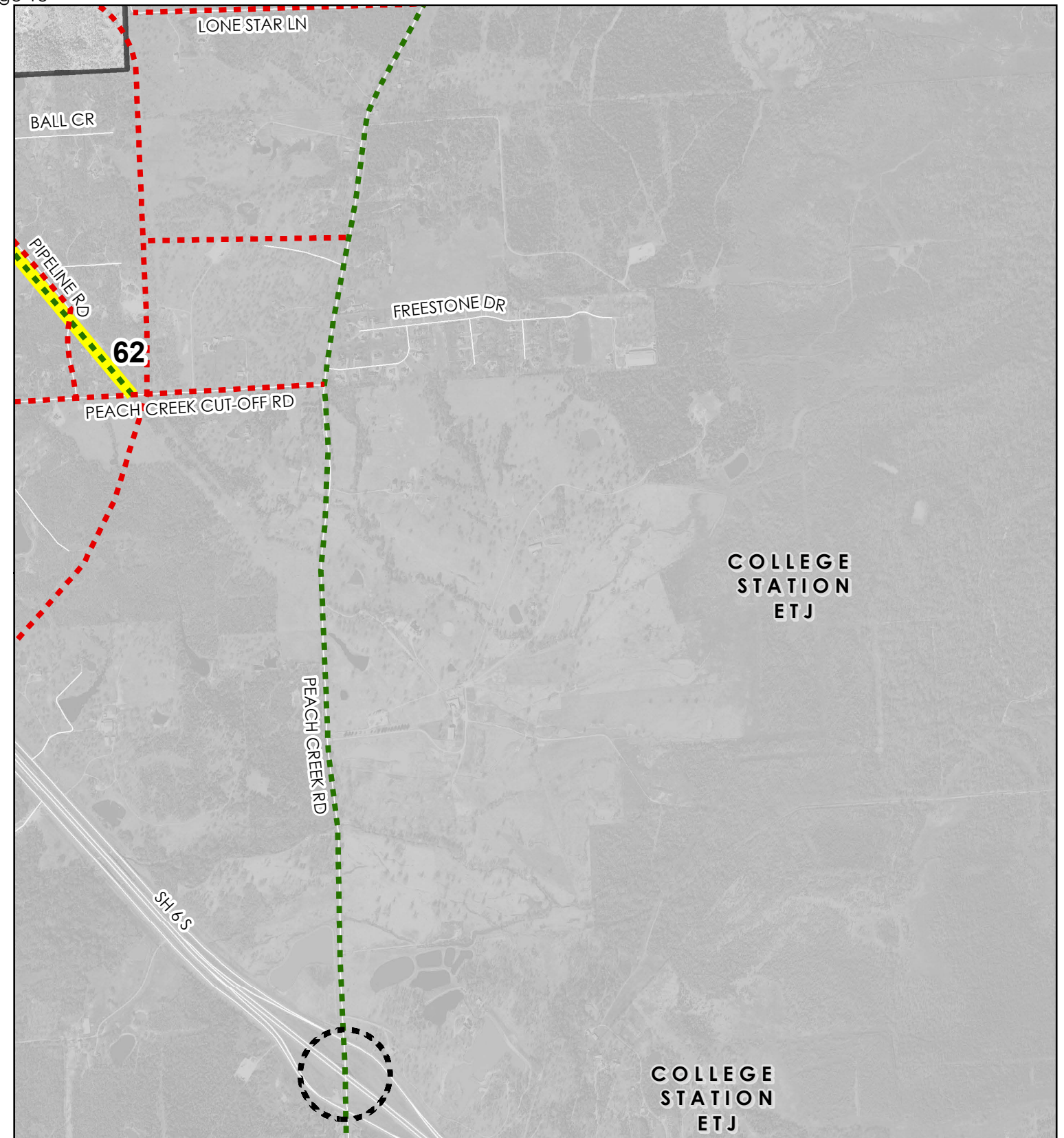
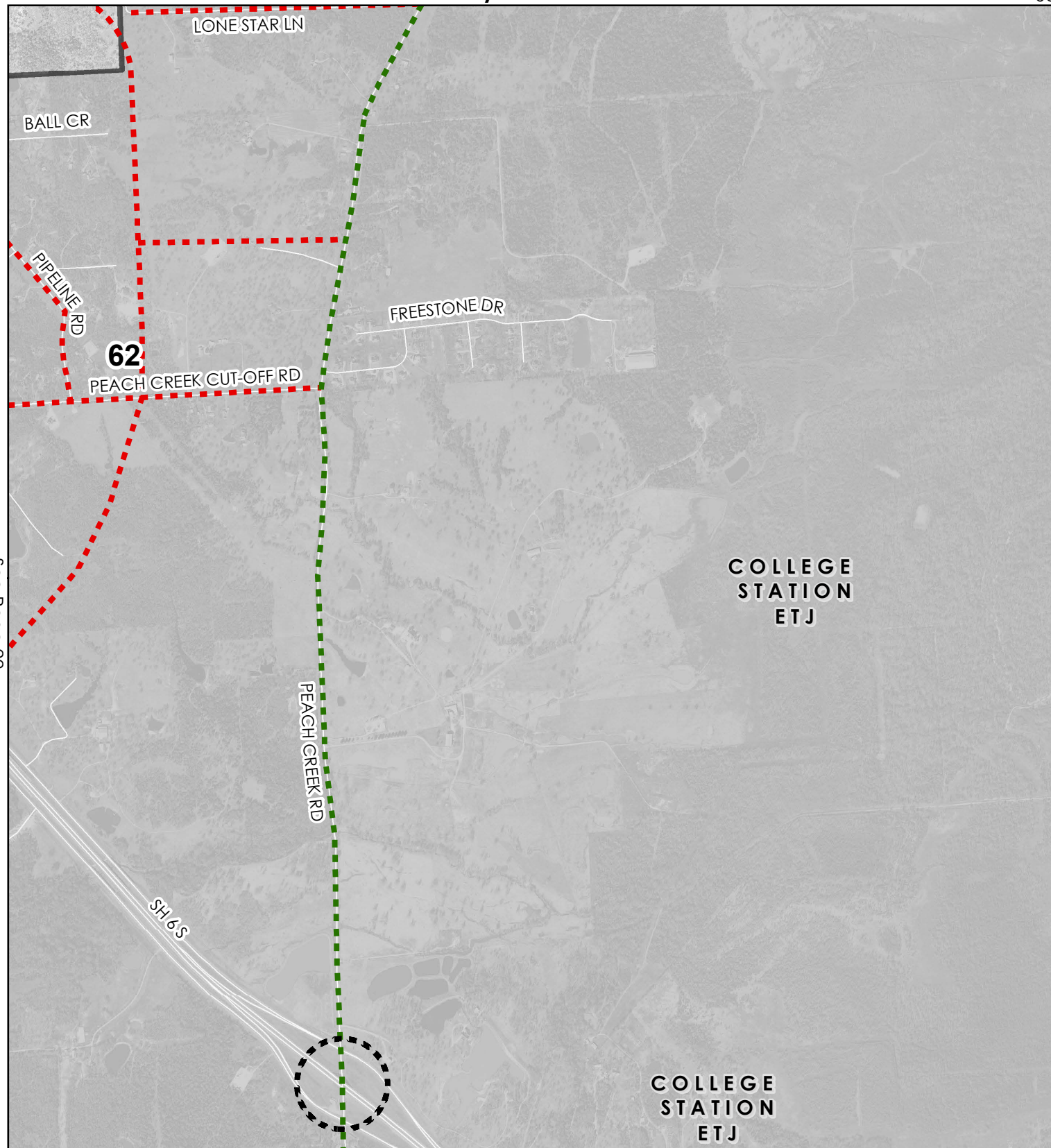

See Page 28



CITY OF COLLEGE STATION  
PLANNING & DEVELOPMENT

## Bicycle Master Plan 2018 Update

[DRAFT]

0 0.25 0.5  
Miles

Master Plan Update / Change

- Bike Lane Existing
- Bike Facilities Funded
- - - Bike Facilities Proposed \*
- Bike Route Existing
- - - Bike Route Proposed
- \* Bike facilities could be bike lanes, buffered bike lanes or separated bike lanes.

- Multi-use Path Existing
- Multi-use Path Funded
- - - Multi-use Path Proposed
- Grade Separation Existing
- Grade Separation Funded
- Grade Separation Proposed

- - - TAMU Proposed Bike Plan
- City of Bryan Existing Bike Plan
- - - City of Bryan Proposed Bike Plan
- Schools/CSISD Property
- CoCS Parks
- CoCS Greenways

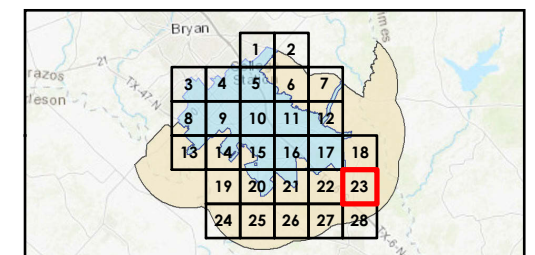



ADOPTED/CURRENT PLAN

See Page 19

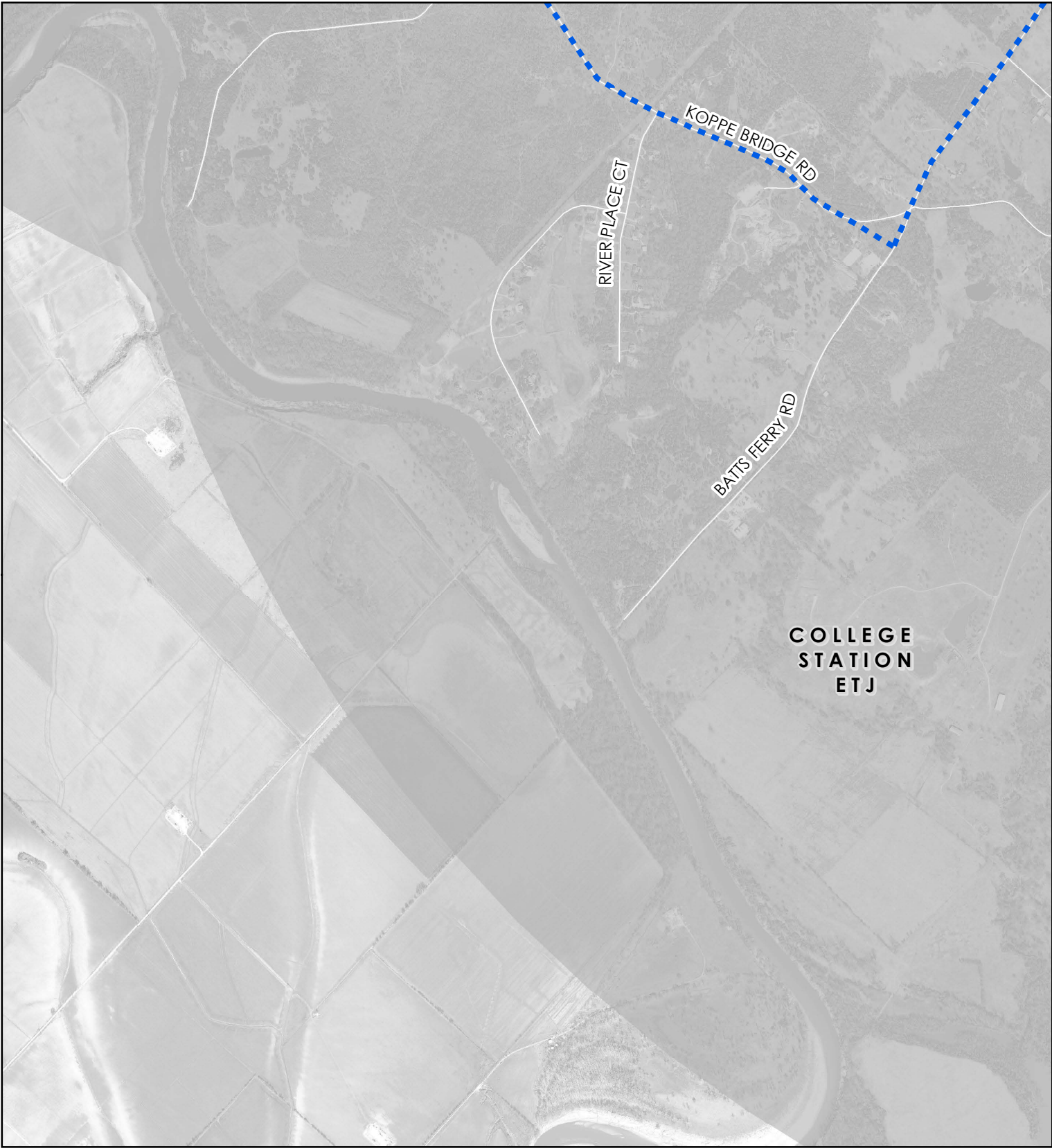

PROPOSED PLAN

See Page 25

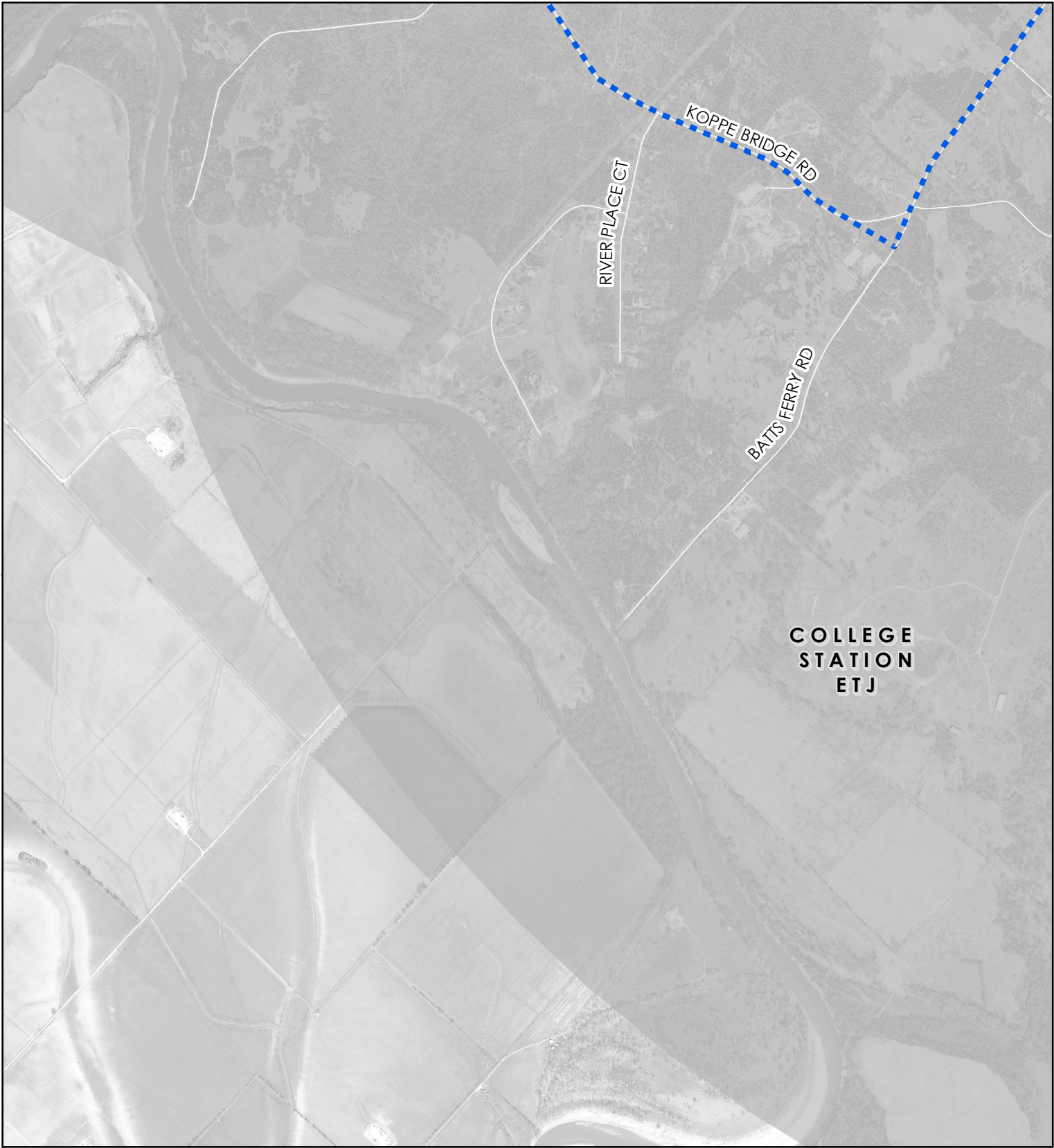

CITY OF COLLEGE STATION  
PLANNING & DEVELOPMENT

Bicycle Master Plan  
2018 Update

[DRAFT]

0 0.25 0.5  
Miles

Master Plan Update / Change

- Bike Lane Existing
- Bike Facilities Funded
- Bike Facilities Proposed \*
- Bike Route Existing
- Bike Route Proposed
- \* Bike facilities could be bike lanes, buffered bike lanes or separated bike lanes.

- Multi-use Path Existing
- Multi-use Path Funded
- Multi-use Path Proposed
- Grade Separation Existing
- Grade Separation Funded
- Grade Separation Proposed

- TAMU Proposed Bike Plan
- City of Bryan Existing Bike Plan
- City of Bryan Proposed Bike Plan
- Schools/CSISD Property
- CoCS Parks
- CoCS Greenways

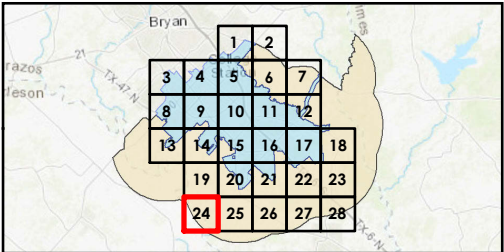



ADOPTED/CURRENT PLAN

See Page 20

PROPOSED PLAN

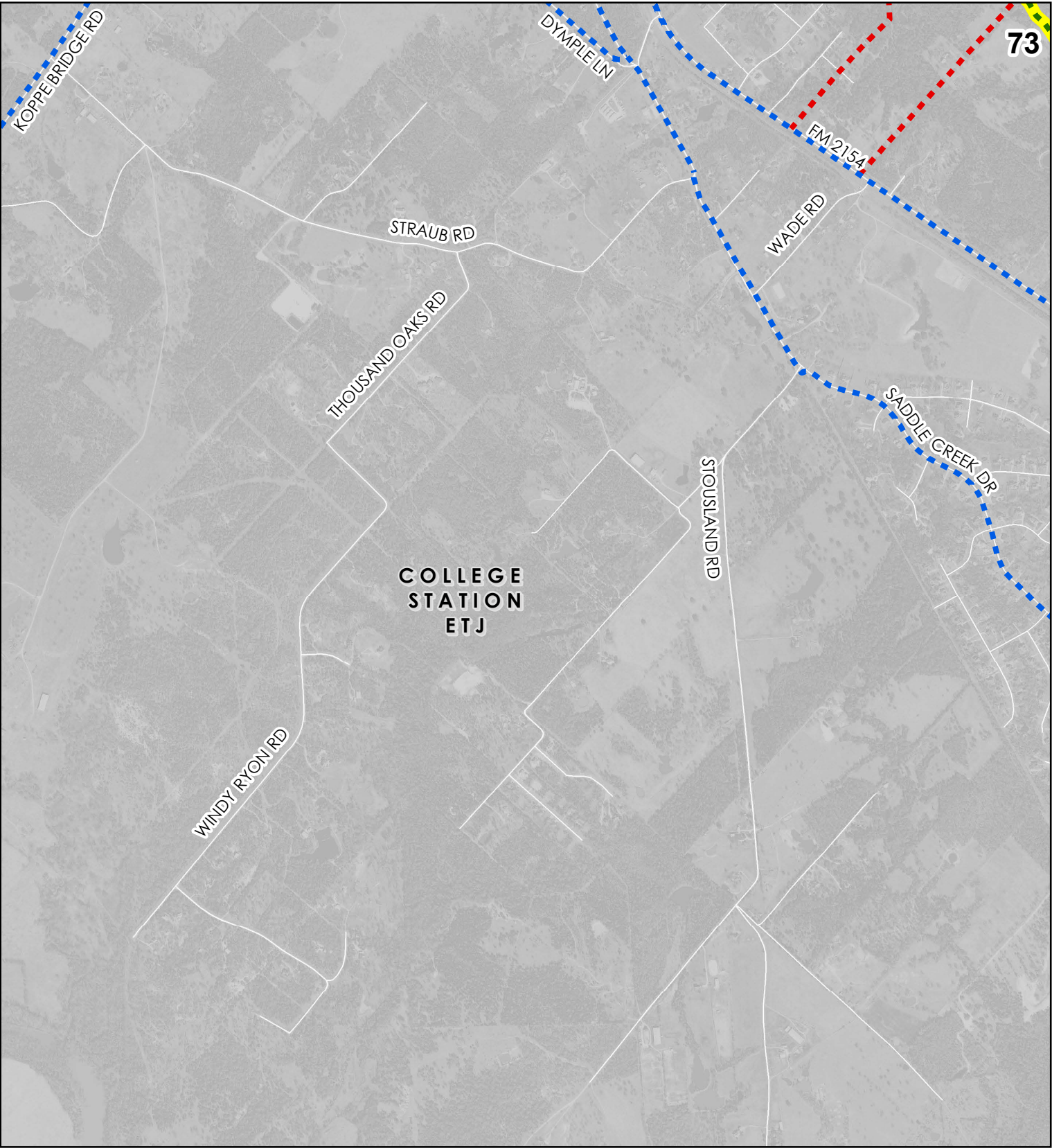
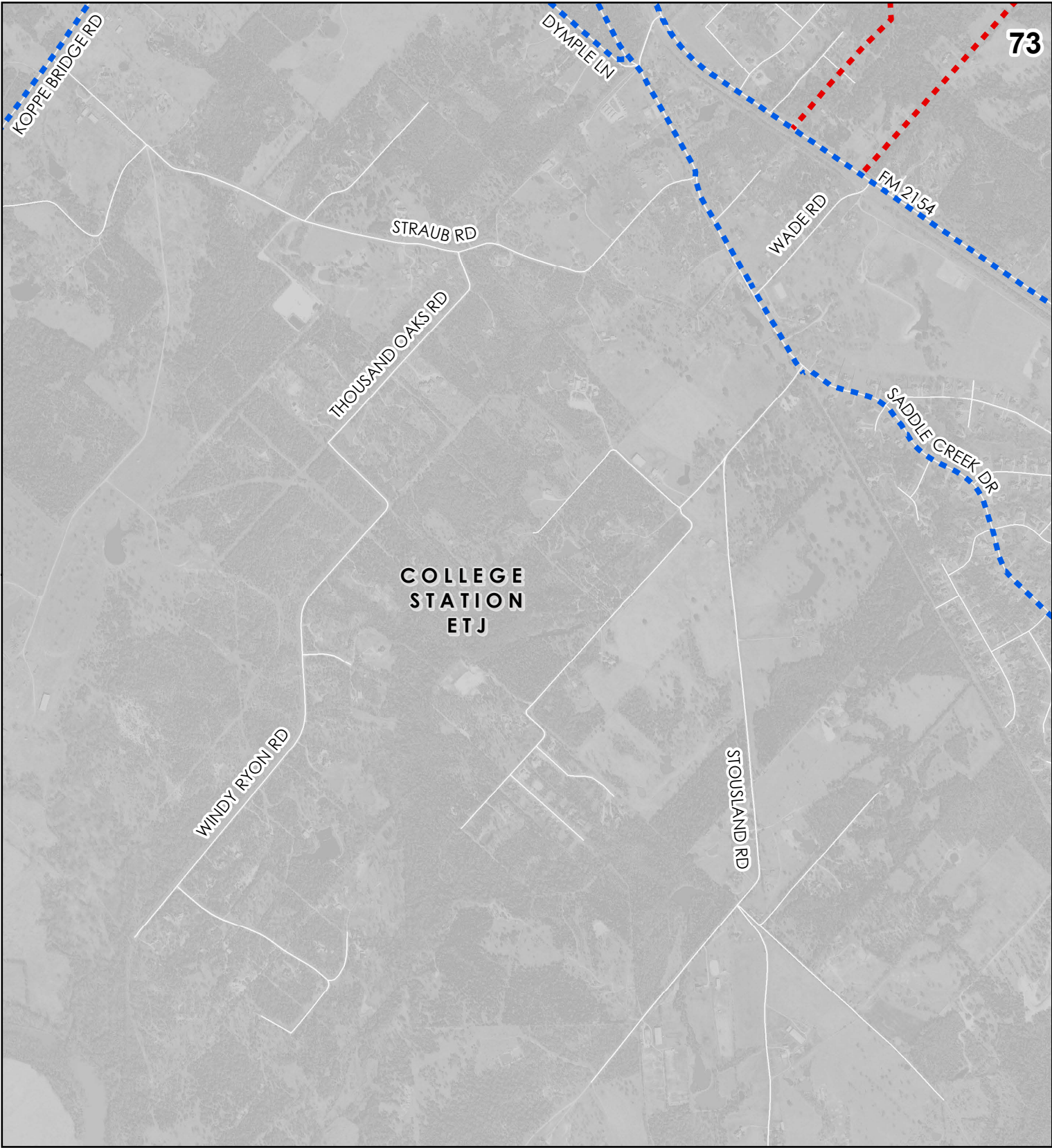

See Page 24

See Page 26



CITY OF COLLEGE STATION  
PLANNING & DEVELOPMENT

Bicycle Master Plan  
2018 Update

[DRAFT]

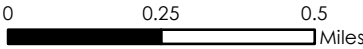

Master Plan Update / Change

- Bike Lane Existing
- Bike Facilities Funded
- Bike Facilities Proposed \*
- Bike Route Existing
- Bike Route Proposed
- \* Bike facilities could be bike lanes, buffered bike lanes or separated bike lanes.

- Multi-use Path Existing
- Multi-use Path Funded
- Multi-use Path Proposed
- Grade Separation Existing
- Grade Separation Funded
- Grade Separation Proposed

- TAMU Proposed Bike Plan
- City of Bryan Existing Bike Plan
- City of Bryan Proposed Bike Plan
- Schools/CSISD Property
- CoCS Parks
- CoCS Greenways

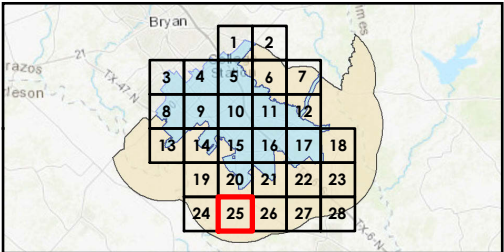



# ADOPTED/CURRENT PLAN

See Page 21

# PROPOSED PLAN

See Page 25

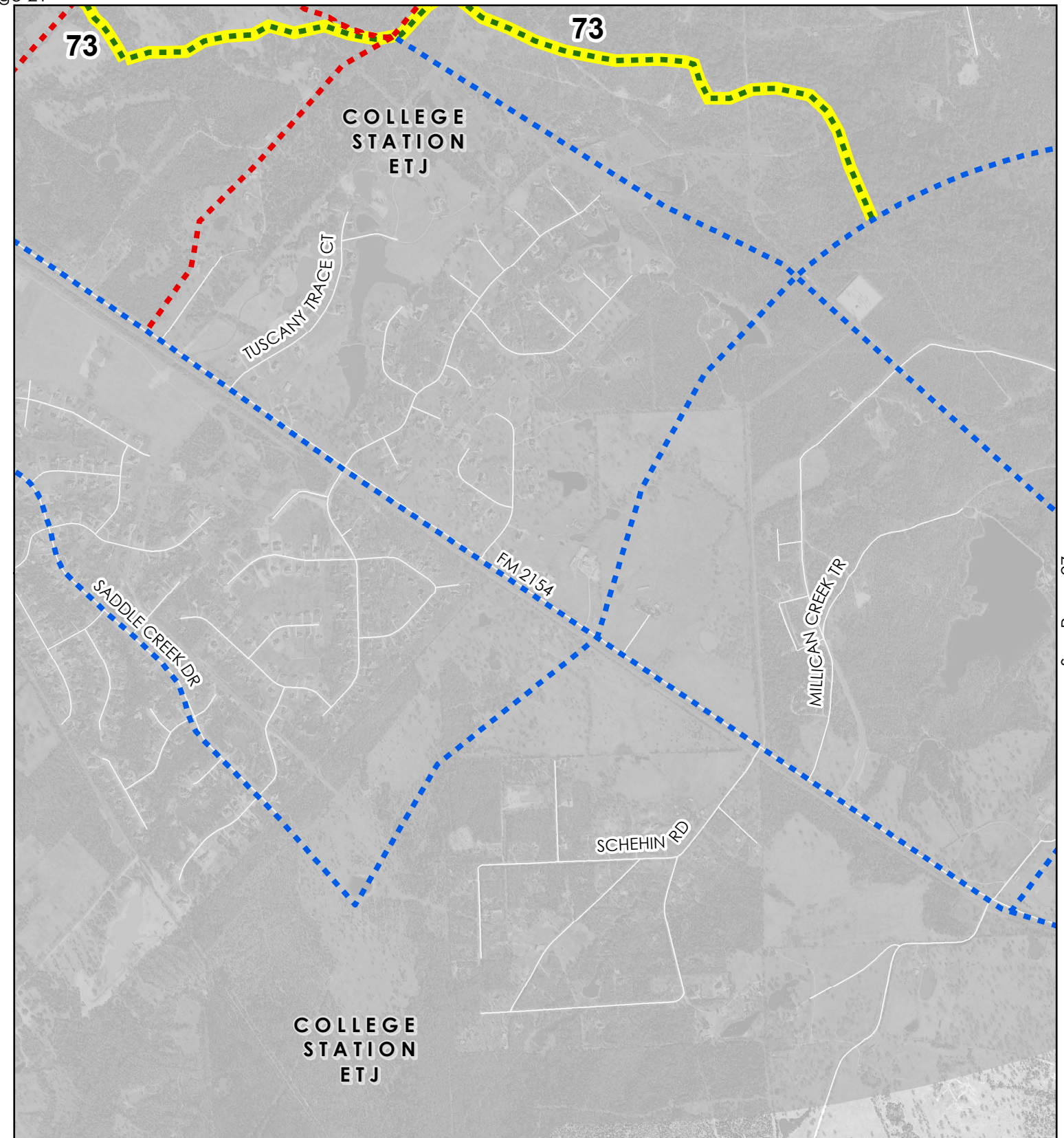
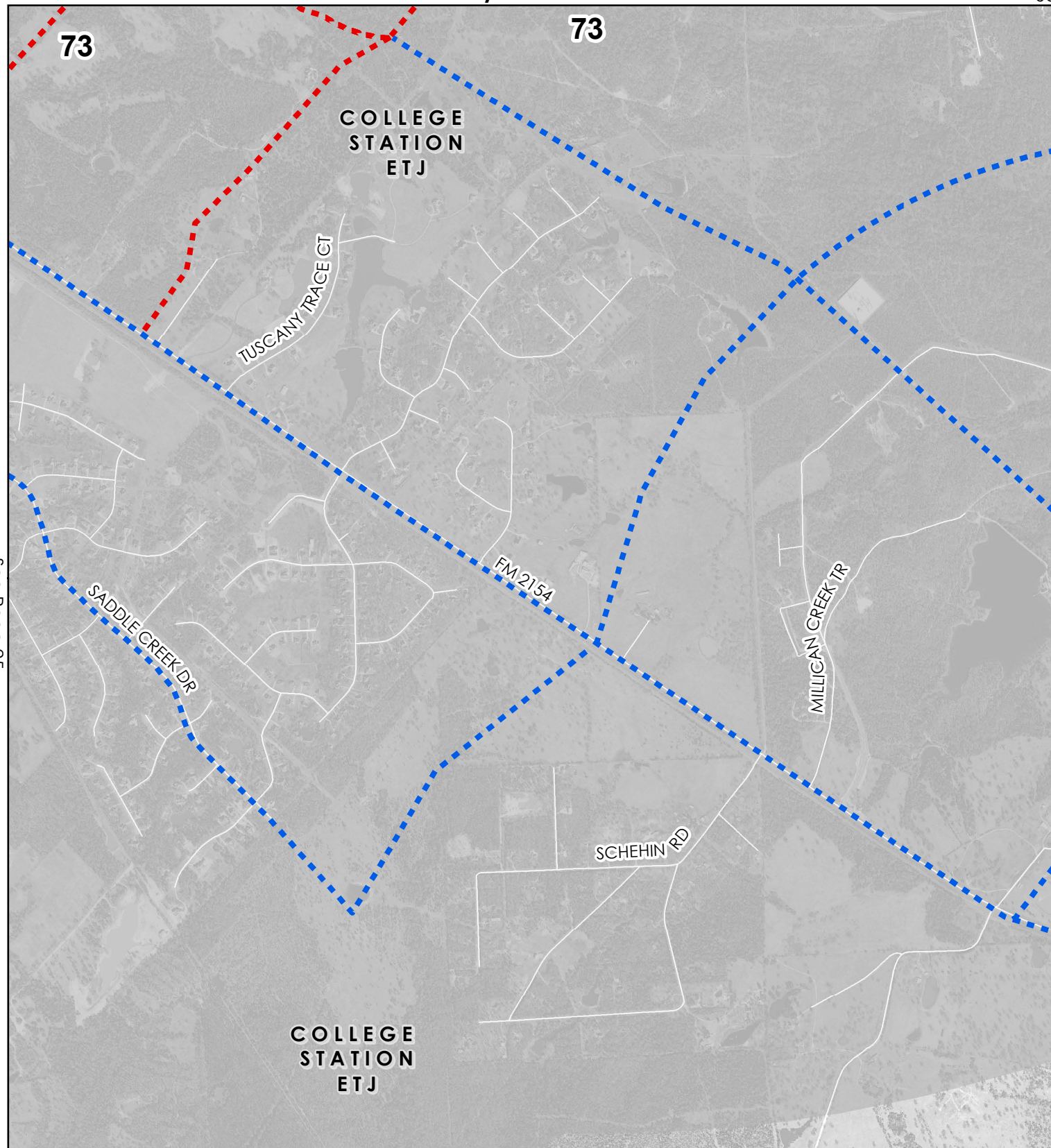

See Page 27



CITY OF COLLEGE STATION  
PLANNING & DEVELOPMENT

## Bicycle Master Plan 2018 Update

[DRAFT]

0 0.25 0.5  
Miles

Master Plan Update / Change

- Bike Lane Existing
- - - Bike Facilities Funded
- - - Bike Facilities Proposed \*
- Bike Route Existing
- - - Bike Route Proposed
- \* Bike facilities could be bike lanes, buffered bike lanes or separated bike lanes.

- Multi-use Path Existing
- - - Multi-use Path Funded
- - - Multi-use Path Proposed
- Grade Separation Existing
- Grade Separation Funded
- Grade Separation Proposed

- - - TAMU Proposed Bike Plan
- City of Bryan Existing Bike Plan
- - - City of Bryan Proposed Bike Plan
- Schools/CSISD Property
- CoCS Parks
- CoCS Greenways

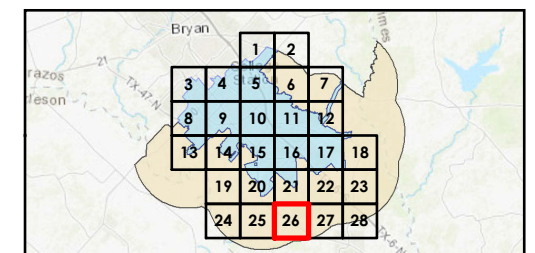



# ADOPTED/CURRENT PLAN

See Page 22

# PROPOSED PLAN

See Page 26

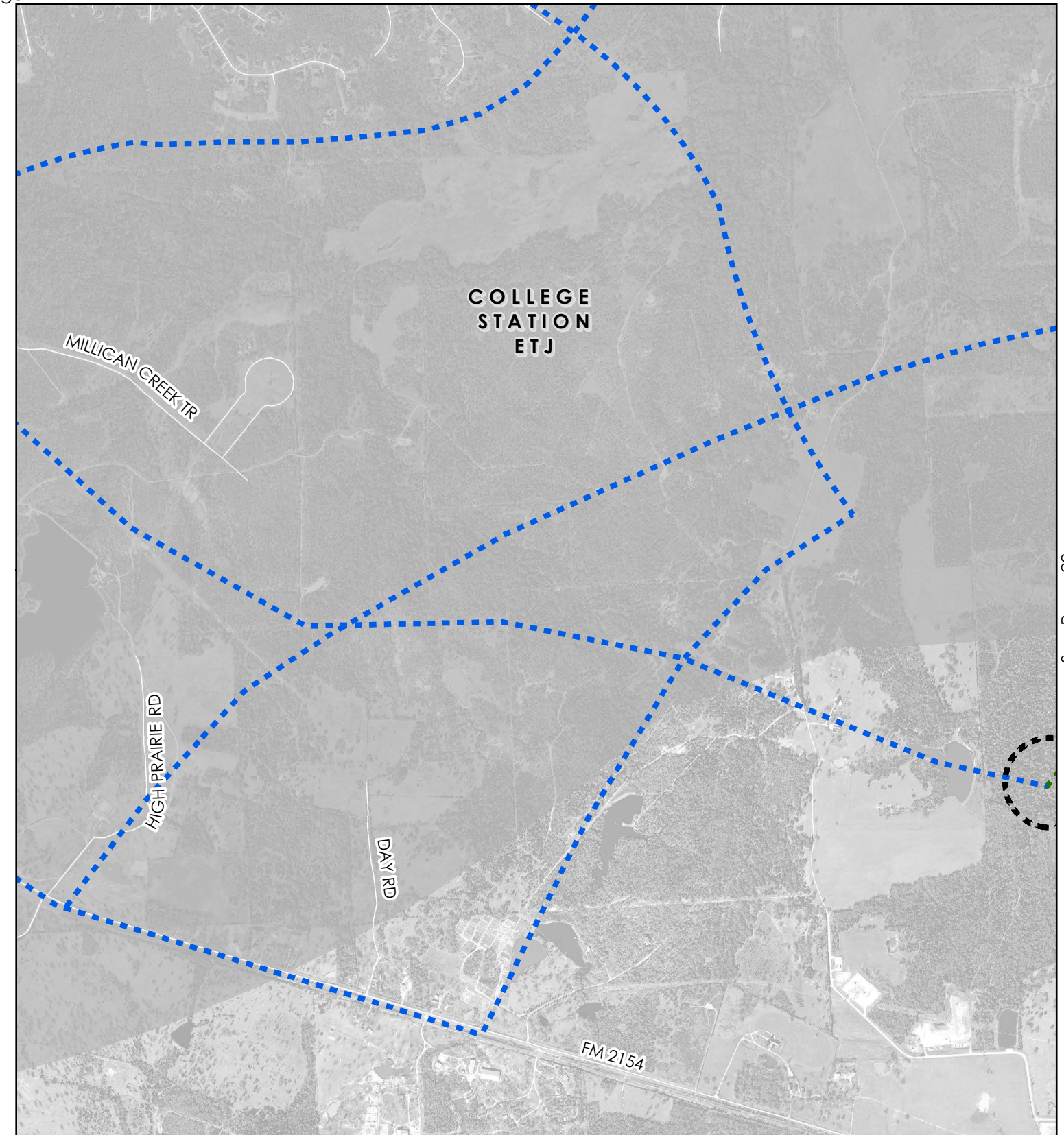
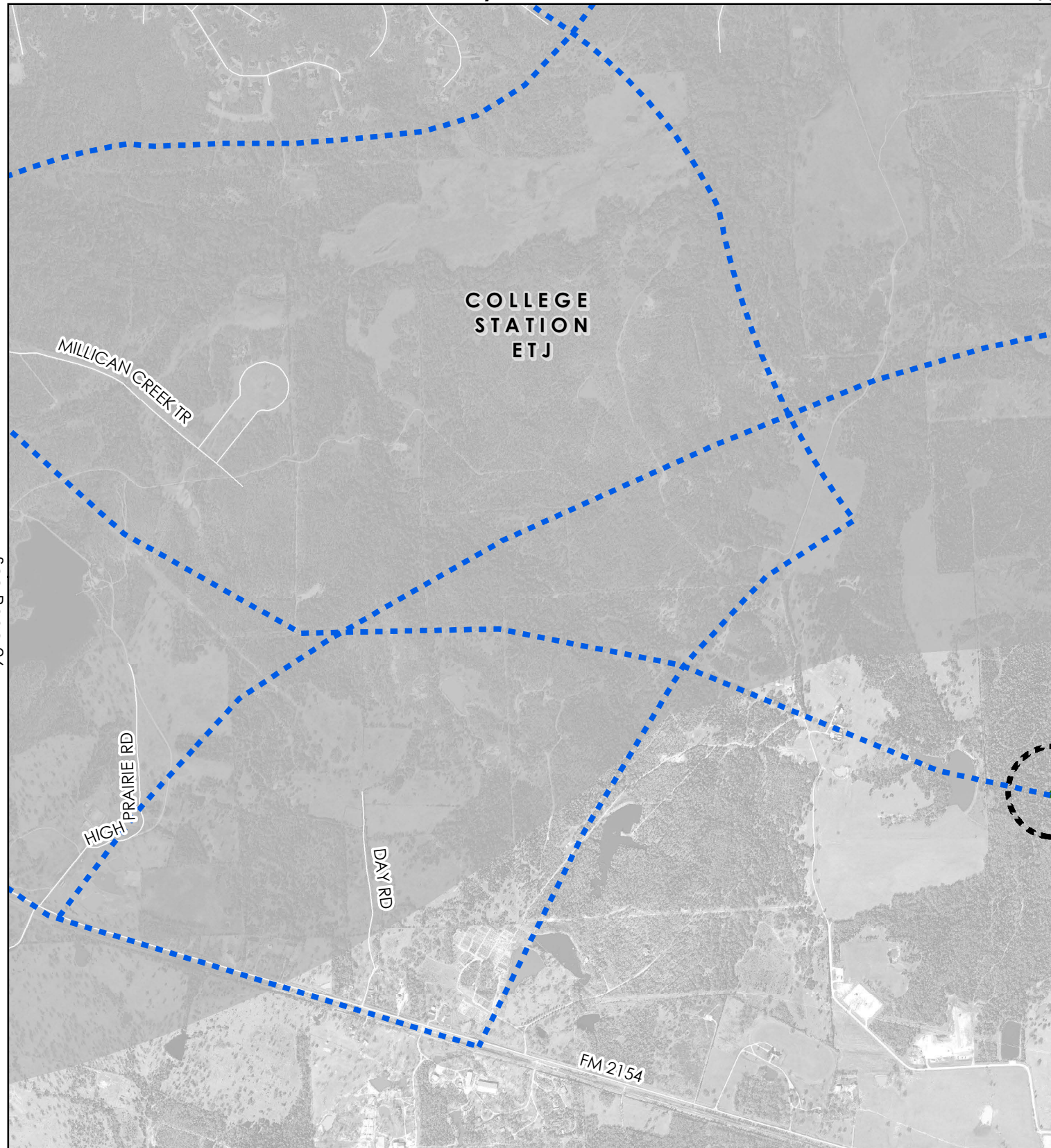

See Page 28



CITY OF COLLEGE STATION  
PLANNING & DEVELOPMENT

## Bicycle Master Plan 2018 Update

[DRAFT]

0 0.25 0.5  
Miles

Master Plan Update / Change

- Bike Lane Existing
- Bike Facilities Funded
- - - Bike Facilities Proposed \*
- Bike Route Existing
- - - Bike Route Proposed
- \* Bike facilities could be bike lanes, buffered bike lanes or separated bike lanes.

- Multi-use Path Existing
- Multi-use Path Funded
- - - Multi-use Path Proposed
- Grade Separation Existing
- Grade Separation Funded
- Grade Separation Proposed

- - - TAMU Proposed Bike Plan
- City of Bryan Existing Bike Plan
- - - City of Bryan Proposed Bike Plan
- Schools/CSISD Property
- CoCS Parks
- CoCS Greenways

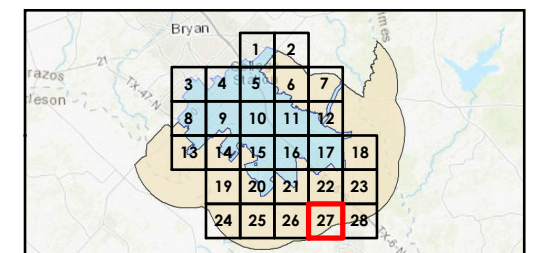



# ADOPTED/CURRENT PLAN

See Page 23

# PROPOSED PLAN

See Page 27

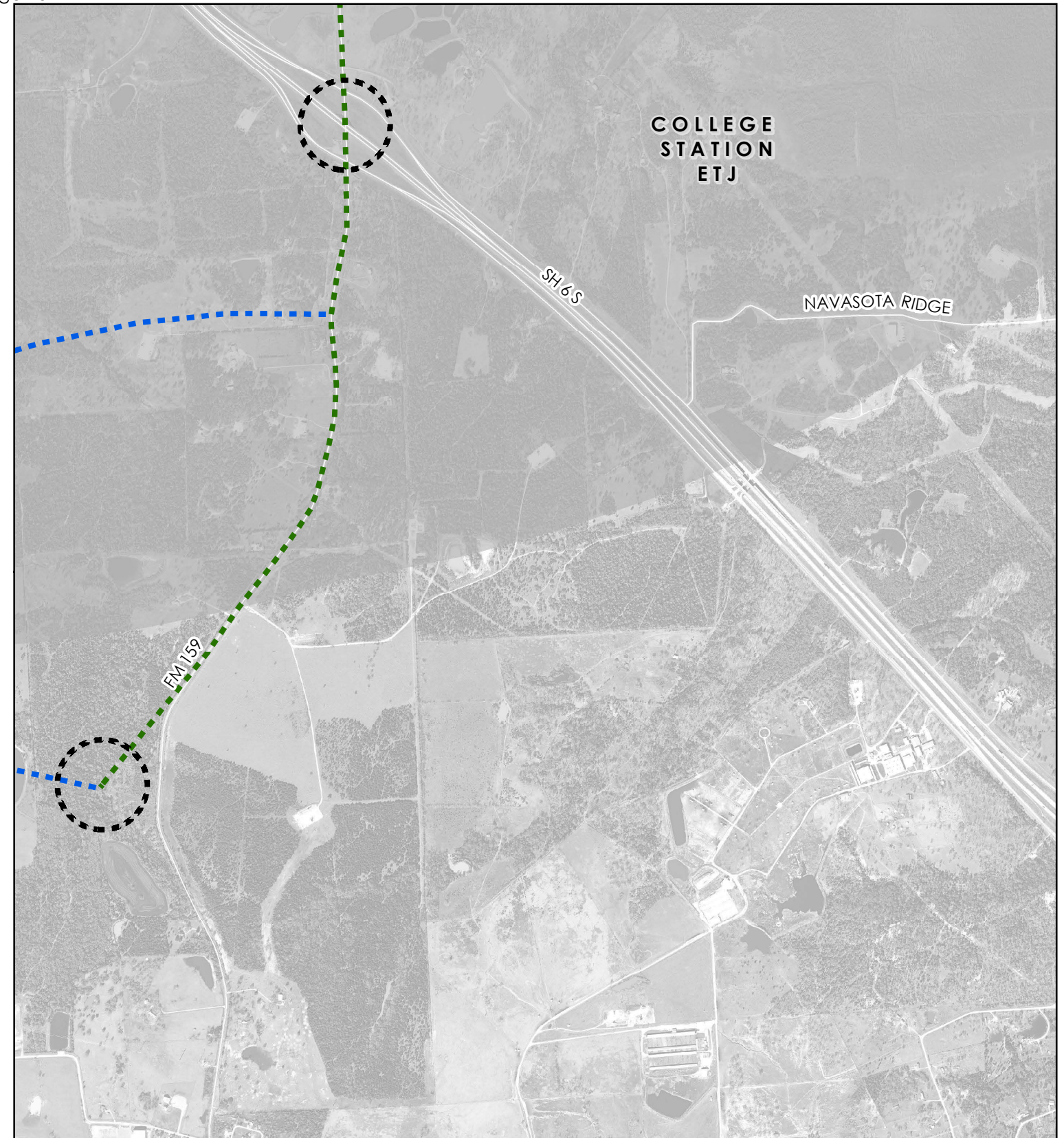
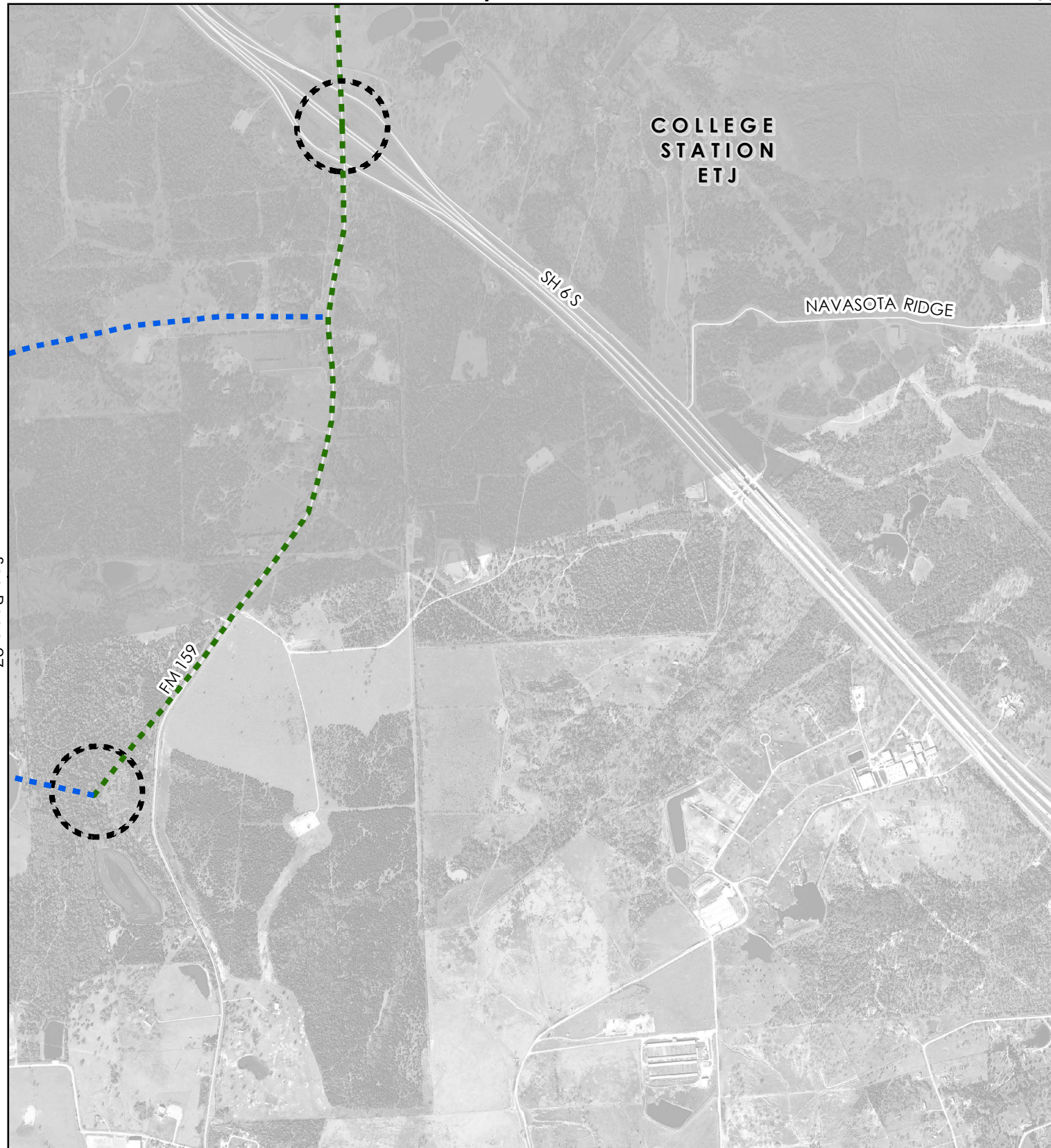

CITY OF COLLEGE STATION  
PLANNING & DEVELOPMENT

## Bicycle Master Plan 2018 Update

[DRAFT]

0 0.25 0.5  
Miles

Master Plan Update / Change

- Bike Lane Existing
- Bike Facilities Funded
- - - Bike Facilities Proposed \*
- Bike Route Existing
- - - Bike Route Proposed
- \* Bike facilities could be bike lanes, buffered bike lanes or separated bike lanes.

- Multi-use Path Existing
- Multi-use Path Funded
- - - Multi-use Path Proposed
- Grade Separation Existing
- Grade Separation Funded
- Grade Separation Proposed

- - - TAMU Proposed Bike Plan
- City of Bryan Existing Bike Plan
- - - City of Bryan Proposed Bike Plan
- Schools/CSISD Property
- CoCS Parks
- CoCS Greenways

