

3817 Night Rain Drive

Panel 201

This EC was generated to ensure the Minimum Finished Floor was equal to or above that stated on the Plat. The property is not in a SFHA.

07-1092

Sep 20 07 08:38a

Paul Williams Land Survey 9797797672

p. 2

U.S. DEPARTMENT OF HOMELAND SECURITY
Federal Emergency Management Agency
National Flood Insurance Program

ELEVATION CERTIFICATE

OMB No. 1660-0008
Expires February 28, 2009

Important: Read the instructions on pages 1-8.

SECTION A - PROPERTY INFORMATION

A1. Building Owner's Name Stephen R. and Melissa Senkel		For Insurance Company Use: Policy Number: Company NAIC Number:	
A2. Building Street Address (including Apt., Unit, Suite, and/or Bldg. No.) or P.O. Route and Box No. 3817 Night Rain Drive		City College Station	
State Texas		ZIP Code 77840	
A3. Property Description (Lot and Block Numbers, Tax Parcel Number, Legal Description, etc.) The Enclave at Westfield, Lot 30, Block 14, Phase 6			
A4. Building Use (e.g., Residential, Non-Residential, Addition, Accessory, etc.) Residence			
A5. Latitude/Longitude: Lat. N 30°33'56.90" Long. W 96°17'27.52" Horizontal Datum: <input type="checkbox"/> NAD 1927 <input checked="" type="checkbox"/> NAD 1983			
A6. Attach at least 2 photographs of the building if the Certificate is being used to obtain flood insurance.			
A7. Building Diagram Number 1			
A8. For a building with a crawl space or enclosure(s), provide: a) Square footage of crawl space or enclosure(s) _____ sq ft b) No. of permanent flood openings in the crawl space or enclosure(s) walls within 1.0 foot above adjacent grade _____ c) Total net area of flood openings in A8.b _____ sq in		A9. For a building with an attached garage, provide: a) Square footage of attached garage _____ sq ft b) No. of permanent flood openings in the attached garage walls within 1.0 foot above adjacent grade _____ c) Total net area of flood openings in A9.b _____ sq in	

SECTION B - FLOOD INSURANCE RATE MAP (FIRM) INFORMATION

B1. NFIP Community Name & Community Number College Station 480083		B2. County Name Brazos		B3. State Texas	
B4. Map/Panel Number 48041C0182 & 201	B5. Suffix C & D	B6. FIRM Index Date 7-2-92	B7. FIRM Panel Effective/Revised Date 2-9-2000	B8. Flood Zone(s) AE	B9. Base Flood Elevation(s) (Zone AO, use base flood depth) 292.3
B10. Indicate the source of the Base Flood Elevation (BFE) data or base flood depth entered in item B9. <input type="checkbox"/> FIS Profile <input checked="" type="checkbox"/> FIRM <input type="checkbox"/> Community Determined <input type="checkbox"/> Other (Describe) Also See Subdivision Plat Westfield, Phase 6					
B11. Indicate elevation datum used for BFE in item B9: <input type="checkbox"/> NGVD 1929 <input checked="" type="checkbox"/> NAVD 1988 <input type="checkbox"/> Other (Describe)					
B12. Is the building located in a Coastal Barrier Resources System (CBRS) area or Otherwise Protected Area (OPA)? Designation Date _____ <input type="checkbox"/> CBRS <input type="checkbox"/> OPA <input type="checkbox"/> Yes <input checked="" type="checkbox"/> No					

SECTION C - BUILDING ELEVATION INFORMATION (SURVEY REQUIRED)

C1. Building elevations are based on: ☐ Construction Drawings* ☐ Building Under Construction* ☒ Finished Construction
*A new Elevation Certificate will be required when construction of the building is complete.

C2. Elevations - Zones A1-A30, AE, AH, A (with BFE), VE, V1-V30, V (with BFE), AR, AR/A, AR/AE, AR/A1-A30, AR/AH, AR/AO. Complete items C2.a-g below according to the building diagram specified in item A7.

Benchmark Utilized **CS 132 (City of College Station)** Vertical Datum **NAD 88**

Conversion/Comments Subdivision BM ; city requires 3 feet above BFE

Check the measurement used.

a) Top of bottom floor (including basement, crawl space, or enclosure floor)	297.97	<input checked="" type="checkbox"/> feet	<input type="checkbox"/> meters (Puerto Rico only)
b) Top of the next higher floor		<input type="checkbox"/> feet	<input type="checkbox"/> meters (Puerto Rico only)
c) Bottom of the lowest horizontal structural member (V Zones only)		<input type="checkbox"/> feet	<input type="checkbox"/> meters (Puerto Rico only)
d) Attached garage (top of slab)		<input type="checkbox"/> feet	<input type="checkbox"/> meters (Puerto Rico only)
e) Lowest elevation of machinery or equipment servicing the building (Describe type of equipment in Comments)		<input type="checkbox"/> feet	<input type="checkbox"/> meters (Puerto Rico only)
f) Lowest adjacent (finished) grade (LAG)	295.27	<input checked="" type="checkbox"/> feet	<input type="checkbox"/> meters (Puerto Rico only)
g) Highest adjacent (finished) grade (HAG)	297.47	<input checked="" type="checkbox"/> feet	<input type="checkbox"/> meters (Puerto Rico only)

SECTION D - SURVEYOR, ENGINEER, OR ARCHITECT CERTIFICATION

This certification is to be signed and sealed by a land surveyor, engineer, or architect authorized by law to certify elevation information. I certify that the information on this Certificate represents my best efforts to interpret the data available. I understand that any false statement may be punishable by fine or imprisonment under 18 U.S. Code, Section 1001.

☐ Check here if comments are provided on back of form.

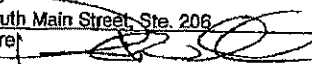
Certifier's Name Paul Williams		License Number 5743	
Title Surveyor		Company Name Paul Williams Land Surveying Co.	
Address 307 South Main Street, Ste. 206		City Bryan	
Signature 		State Texas	
Date 9-18-07		ZIP Code 77803	
		Telephone 979-779-7670	

U.S. DEPARTMENT OF HOMELAND SECURITY
Federal Emergency Management Agency
National Flood Insurance Program

ELEVATION CERTIFICATE

OMB No. 1660-0008
Expires February 28, 2009

Important: Read the instructions on pages 1-8.

SECTION A - PROPERTY INFORMATION			For Insurance Company Use:
A1. Building Owner's Name Stylecraft Builders			Policy Number
A2. Building Street Address (including Apt., Unit, Suite, and/or Bldg. No.) or P.O. Route and Box No. 3817 Night Rain Drive			Company NAIC Number
City College Station	State Texas	ZIP Code 77840	
A3. Property Description (Lot and Block Numbers, Tax Parcel Number, Legal Description, etc.) The Enclave at Westfield, Lot 30, Block 14, Phase 6			
A4. Building Use (e.g., Residential, Non-Residential, Addition, Accessory, etc.) <u>Residence</u>			
A5. Latitude/Longitude: Lat. N 30°33'56.90"		Long. W 96°17'27.52" Horizontal Datum: <input type="checkbox"/> NAD 1927 <input checked="" type="checkbox"/> NAD 1983	
A6. Attach at least 2 photographs of the building if the Certificate is being used to obtain flood insurance.			
A7. Building Diagram Number <u>1</u>			
A8. For a building with a crawl space or enclosure(s), provide:		A9. For a building with an attached garage, provide:	
a) Square footage of crawl space or enclosure(s) _____ sq ft		a) Square footage of attached garage _____ sq ft	
b) No. of permanent flood openings in the crawl space or enclosure(s) walls within 1.0 foot above adjacent grade _____		b) No. of permanent flood openings in the attached garage walls within 1.0 foot above adjacent grade _____	
c) Total net area of flood openings in A8.b _____ sq in		c) Total net area of flood openings in A9.b _____ sq in	

SECTION B - FLOOD INSURANCE RATE MAP (FIRM) INFORMATION

B1. NFIP Community Name & Community Number College Station 480083		B2. County Name Brazos		B3. State Texas	
B4. Map/Panel Number 48041C0182 & 201	B5. Suffix C & D	B6. FIRM Index Date 7-2-92	B7. FIRM Panel Effective/Revised Date 2-9-2000	B8. Flood Zone(s) AE	B9. Base Flood Elevation(s) (Zone AO, use base flood depth) 292.3
B10. Indicate the source of the Base Flood Elevation (BFE) data or base flood depth entered in Item B9. <input type="checkbox"/> FIS Profile <input checked="" type="checkbox"/> FIRM <input type="checkbox"/> Community Determined <input type="checkbox"/> Other (Describe) Also See Subdivision Plat Westfield, Phase 6					
B11. Indicate elevation datum used for BFE in Item B9: <input type="checkbox"/> NGVD 1929 <input checked="" type="checkbox"/> NAVD 1988 <input type="checkbox"/> Other (Describe)					
B12. Is the building located in a Coastal Barrier Resources System (CBRS) area or Otherwise Protected Area (OPA)? <input type="checkbox"/> Yes <input checked="" type="checkbox"/> No Designation Date _____ <input type="checkbox"/> CBRS <input type="checkbox"/> OPA					

SECTION C - BUILDING ELEVATION INFORMATION (SURVEY REQUIRED)

C1. Building elevations are based on: ☐ Construction Drawings* ☒ Building Under Construction* ☐ Finished Construction
*A new Elevation Certificate will be required when construction of the building is complete.

C2. Elevations - Zones A1-A30, AE, AH, A (with BFE), VE, V1-V30, V (with BFE), AR, AR/A, AR/AE, AR/A1-A30, AR/AH, AR/AO. Complete Items C2.a-g below according to the building diagram specified in Item A7.

Benchmark Utilized CS 132 (City of College Station) Vertical Datum NAD 88

Conversion/Comments Subdivision BM : city requires 3 feet above BFE

Check the measurement used.

a) Top of bottom floor (including basement, crawl space, or enclosure floor)	297.97	<input checked="" type="checkbox"/> feet	<input type="checkbox"/> meters (Puerto Rico only)
b) Top of the next higher floor	_____	<input type="checkbox"/> feet	<input type="checkbox"/> meters (Puerto Rico only)
c) Bottom of the lowest horizontal structural member (V Zones only)	_____	<input type="checkbox"/> feet	<input type="checkbox"/> meters (Puerto Rico only)
d) Attached garage (top of slab)	_____	<input type="checkbox"/> feet	<input type="checkbox"/> meters (Puerto Rico only)
e) Lowest elevation of machinery or equipment servicing the building (Describe type of equipment in Comments)	_____	<input type="checkbox"/> feet	<input type="checkbox"/> meters (Puerto Rico only)
f) Lowest adjacent (finished) grade (LAG)	295.27	<input checked="" type="checkbox"/> feet	<input type="checkbox"/> meters (Puerto Rico only)
g) Highest adjacent (finished) grade (HAG)	297.47	<input checked="" type="checkbox"/> feet	<input type="checkbox"/> meters (Puerto Rico only)

SECTION D - SURVEYOR, ENGINEER, OR ARCHITECT CERTIFICATION

This certification is to be signed and sealed by a land surveyor, engineer, or architect authorized by law to certify elevation information. I certify that the information on this Certificate represents my best efforts to interpret the data available. I understand that any false statement may be punishable by fine or imprisonment under 18 U.S. Code, Section 1001.

☐ Check here if comments are provided on back of form.

Certifier's Name Paul Williams		License Number 5743	
Title Surveyor		Company Name Paul Williams Land Surveying Co.	
Address 307 South Main Street, Ste. 206	City Bryan	State Texas	ZIP Code 77803
Signature 	Date 7-27-07	Telephone 979-779-7670	

COMMITTEE OF ADVISORS AND APPROVERS

COMMITTEE OF ADVISORS

THE COMMITTEE OF ADVISORS, composed of the following members, has reviewed the proposed subdivision and has approved the same for the reasons stated below.

Signature
Name of Member

COMMITTEE OF APPROVERS

THE COMMITTEE OF APPROVERS, composed of the following members, has reviewed the proposed subdivision and has approved the same for the reasons stated below.

Signature
Name of Member

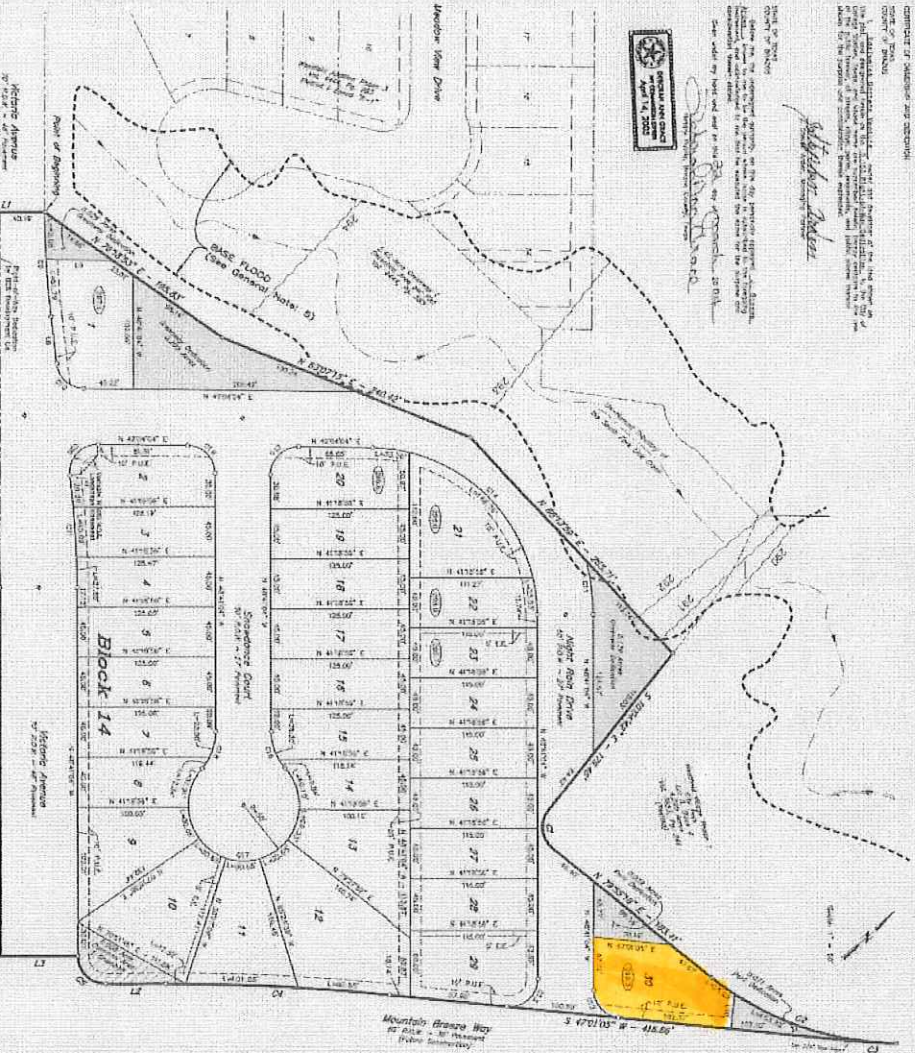

Lot Area Table

Lot	Area (Acres)	Area (Sq. Ft.)
1	0.10	6,912
2	0.10	6,912
3	0.10	6,912
4	0.10	6,912
5	0.10	6,912
6	0.10	6,912
7	0.10	6,912
8	0.10	6,912
9	0.10	6,912
10	0.10	6,912
11	0.10	6,912
12	0.10	6,912
13	0.10	6,912
14	0.10	6,912
15	0.10	6,912
16	0.10	6,912
17	0.10	6,912
18	0.10	6,912
19	0.10	6,912
20	0.10	6,912
21	0.10	6,912
22	0.10	6,912
23	0.10	6,912
24	0.10	6,912
25	0.10	6,912
26	0.10	6,912
27	0.10	6,912
28	0.10	6,912
29	0.10	6,912
30	0.10	6,912
31	0.10	6,912
32	0.10	6,912
33	0.10	6,912
34	0.10	6,912
35	0.10	6,912
36	0.10	6,912
37	0.10	6,912
38	0.10	6,912
39	0.10	6,912
40	0.10	6,912
41	0.10	6,912
42	0.10	6,912
43	0.10	6,912
44	0.10	6,912
45	0.10	6,912
46	0.10	6,912
47	0.10	6,912
48	0.10	6,912
49	0.10	6,912
50	0.10	6,912
51	0.10	6,912
52	0.10	6,912
53	0.10	6,912
54	0.10	6,912
55	0.10	6,912
56	0.10	6,912
57	0.10	6,912
58	0.10	6,912
59	0.10	6,912
60	0.10	6,912
61	0.10	6,912
62	0.10	6,912
63	0.10	6,912
64	0.10	6,912
65	0.10	6,912
66	0.10	6,912
67	0.10	6,912
68	0.10	6,912
69	0.10	6,912
70	0.10	6,912
71	0.10	6,912
72	0.10	6,912
73	0.10	6,912
74	0.10	6,912
75	0.10	6,912
76	0.10	6,912
77	0.10	6,912
78	0.10	6,912
79	0.10	6,912
80	0.10	6,912
81	0.10	6,912
82	0.10	6,912
83	0.10	6,912
84	0.10	6,912
85	0.10	6,912
86	0.10	6,912
87	0.10	6,912
88	0.10	6,912
89	0.10	6,912
90	0.10	6,912
91	0.10	6,912
92	0.10	6,912
93	0.10	6,912
94	0.10	6,912
95	0.10	6,912
96	0.10	6,912
97	0.10	6,912
98	0.10	6,912
99	0.10	6,912
100	0.10	6,912

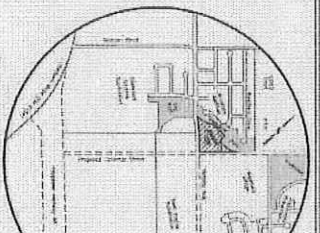

Block 14 is a subdivision of land located in the City of St. Louis, Missouri. The subdivision consists of 100 lots, each containing approximately 0.10 acres. The lots are numbered 1 through 100. The subdivision is bounded by Mountain Branch Way to the north, Historic Avenue to the east, and the Base Road to the south. The subdivision is shown on a map of the City of St. Louis, Missouri, and is subject to the provisions of the Subdivision Map Act, Chapter 105, RSMo. The subdivision is shown on a map of the City of St. Louis, Missouri, and is subject to the provisions of the Subdivision Map Act, Chapter 105, RSMo.

FINAL PLAT
WESTFIELD VILLAGE
PHASE SIX
7.334 ACRES
ROBERT STEVENSON LEGGIE, JR.
COLLEGE STATION, BRADLEY COUNTY, TEXAS
DATE 2-2-2011

COMMISSIONER OF PUBLIC SAFETY
STATE OF MISSOURI
OFFICE OF THE COMMISSIONER
ST. LOUIS, MISSOURI

COMMISSIONER OF PUBLIC SAFETY
STATE OF MISSOURI
OFFICE OF THE COMMISSIONER
ST. LOUIS, MISSOURI

COMMISSIONER OF PUBLIC SAFETY
STATE OF MISSOURI
OFFICE OF THE COMMISSIONER
ST. LOUIS, MISSOURI

COMMISSIONER OF PUBLIC SAFETY
STATE OF MISSOURI
OFFICE OF THE COMMISSIONER
ST. LOUIS, MISSOURI

COMMISSIONER OF PUBLIC SAFETY
STATE OF MISSOURI
OFFICE OF THE COMMISSIONER
ST. LOUIS, MISSOURI