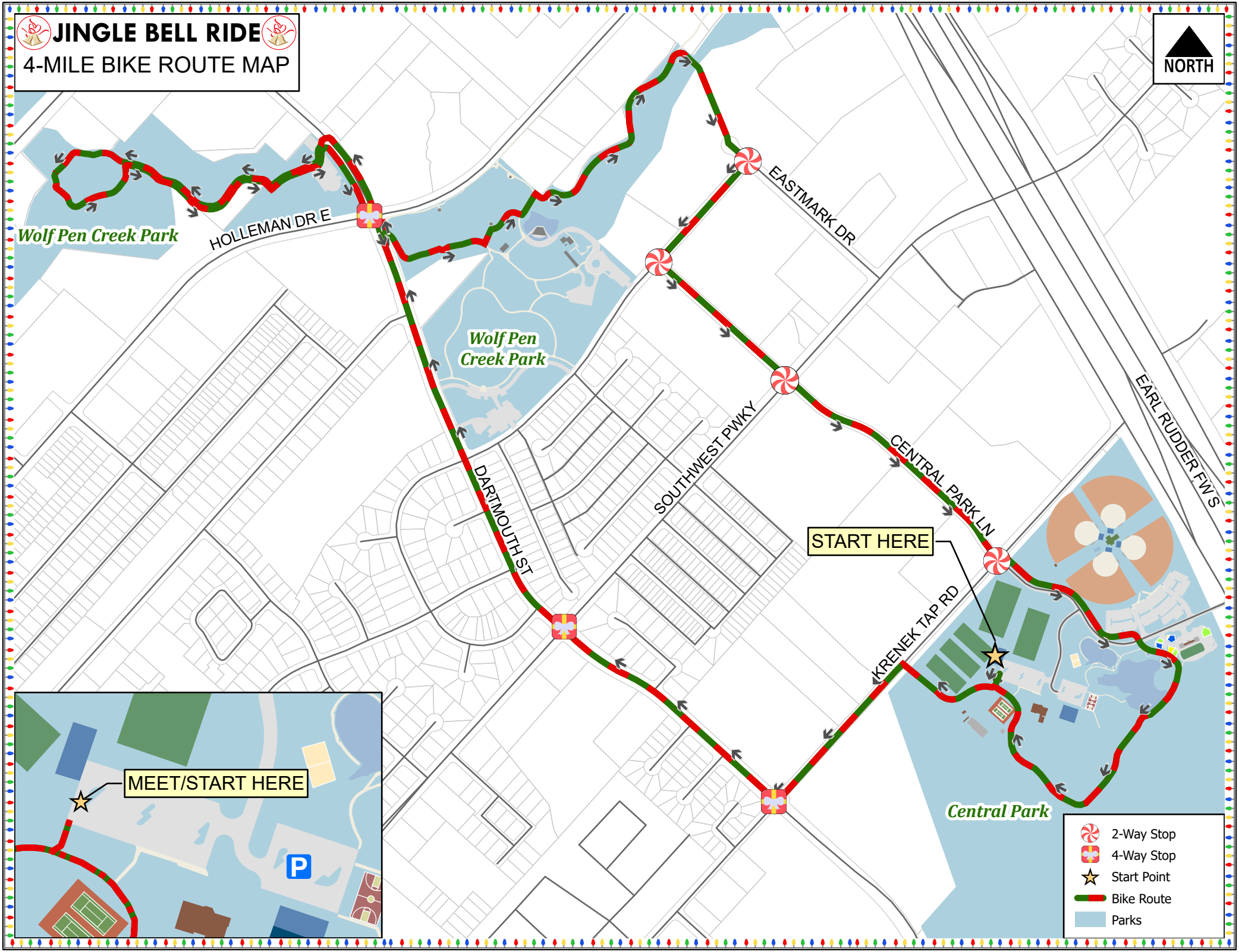
JINGLE BELL RIDE
4-MILE BIKE ROUTE MAP
NORTH
Wolf Pen Creek Park
HOLLEMAN DR E
Wolf Pen Creek Park
EASTMARK DR
SOUTHWEST PWKY
DARTMOUTH ST
CENTRAL PARK LN
EARL RUDDER FWY S
START HERE
KRENEK TAP RD
Central Park
MEET/START HERE
P
2-Way Stop
4-Way Stop
Start Point
Bike Route
Parks