

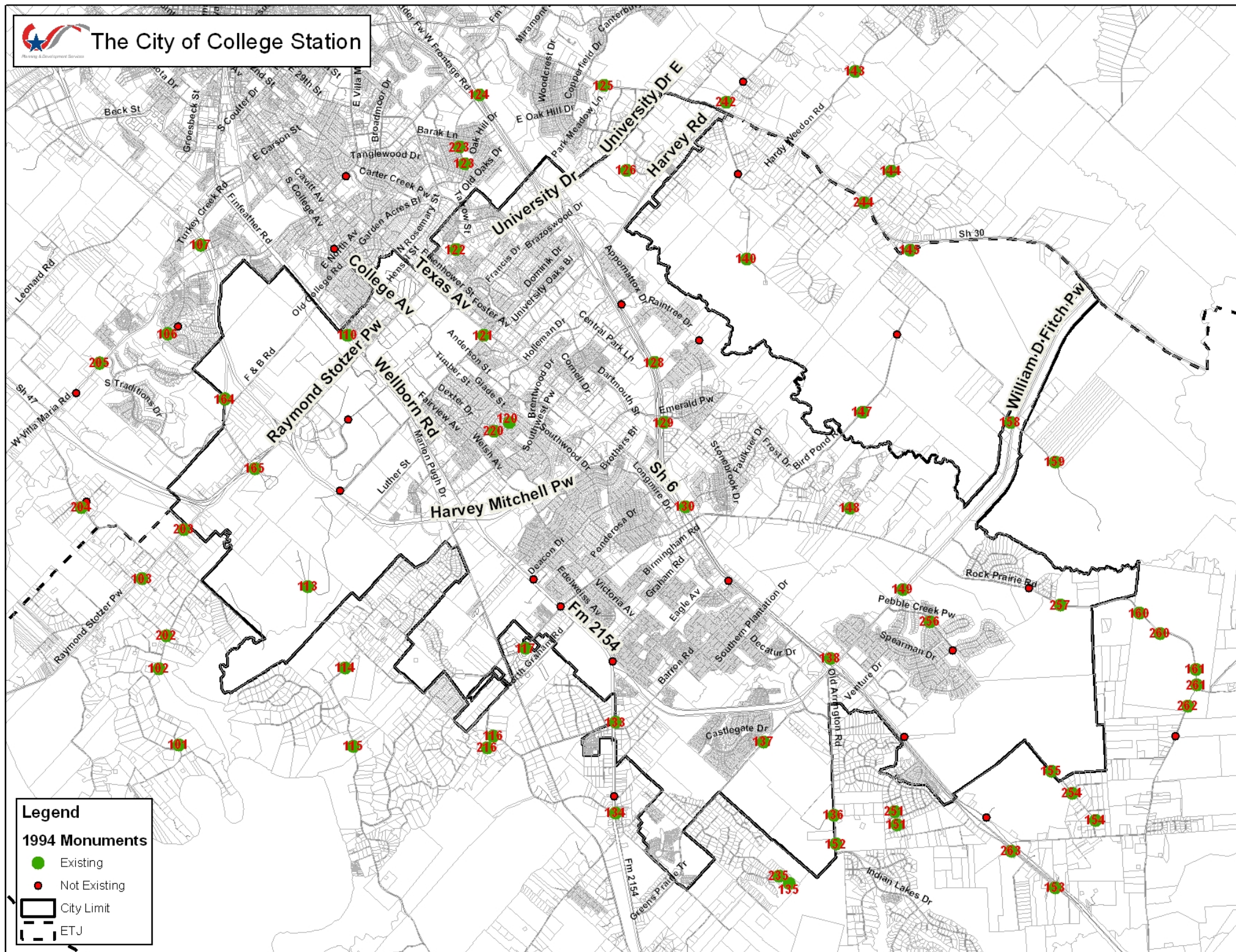

The City of College Station



CITY OF COLLEGE STATION

HORIZONTAL CONTROL MONUMENT

MONUMENT NAME MON. 101		DATE ESTABLISHED 1994		STATE: TEXAS		COUNTY BRAZOS	
NAD-27 GEODETIC POSITION LATITUDE N 030° 32' 59.30552" LONGITUDE W 096° 23' 13.34621"				NAD-83 GEODETIC POSITION LATITUDE N 030° 33' 00.03457" LONGITUDE W 096° 23' 14.21430"			
NAD-27 TEXAS STATE PLANE COORDINATES CENTRAL ZONE Y COORDINATE 343216.744 X COORDINATE 3241933.058 CONVERGENCE = 2° 01' 57.26" SCALE FACTOR = 0.9999126				NAD-83 TEXAS STATE PLANE COORDINATES CENTRAL ZONE (US Survey Feet) Y COORDINATE 10185798.719 X COORDINATE 3538412.491 CONVERGENCE = 2° 01' 56.82" SCALE FACTOR = 0.9999126			
G.P.S ELEVATION : 287.19 ft.							

DETAILED DESCRIPTION :

ALUMINUM CAP SET IN CONCRETE, STAMPED "COLLEGE STATION MON. 101, 1994".
 THE MONUMENT IS LOCATED IN COLLEGE STATION, TEXAS, ON THE NORTHEAST SIDE OF RIVER ROAD. THE MONUMENT IS 305 FEET IN A NORTHERLY DIRECTION ALONG RIVER ROAD FROM ITS INTERSECTION WITH DOGWOOD TRAIL. THE MONUMENT IS 9 FEET NORTHEAST OF THE NORTHEAST EDGE OF RIVER ROAD (GRAVEL).

FIELD SKETCH

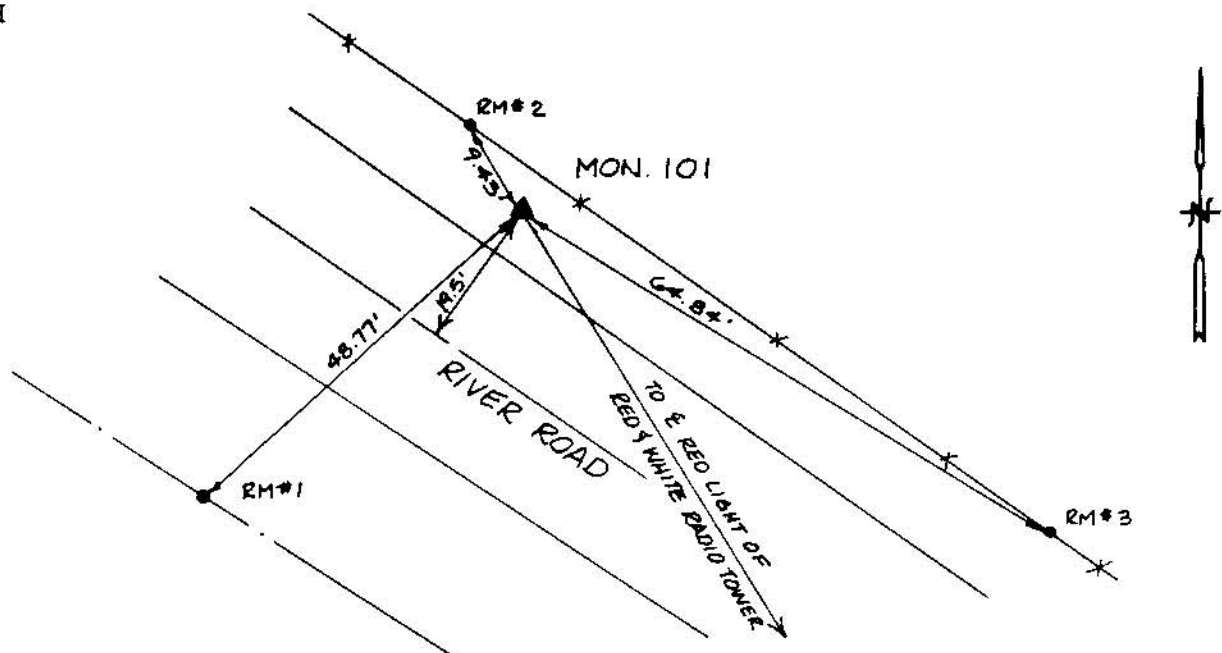

CITY OF COLLEGE STATION

HORIZONTAL CONTROL MONUMENT

MONUMENT NAME MON. 102	DATE ESTABLISHED 1994	STATE: TEXAS	COUNTY BRAZOS
---------------------------	--------------------------	-----------------	------------------

NAD-27	GEODETIC POSITION	NAD-83	GEODETIC POSITION
LATITUDE	N 030° 33' 46.57603"	LATITUDE	N 030° 33' 47.30362"
LONGITUDE	W 096° 23' 25.83492"	LONGITUDE	W 096° 23' 26.70305"

NAD-27	TEXAS STATE PLANE COORDINATES CENTRAL ZONE	NAD-83	TEXAS STATE PLANE COORDINATES CENTRAL ZONE (US Survey Feet)
Y COORDINATE	347950.330	Y COORDINATE	10190532.330
X COORDINATE	3240672.544	X COORDINATE	3537152.008
CONVERGENCE =	2° 01' 50.83"	CONVERGENCE =	2° 01' 50.38"
SCALE FACTOR =	0.9999108	SCALE FACTOR =	0.9999108

G.P.S ELEVATION : 297.74 ft. (NGVD 1929 MEAN SEA LEVEL DATUM)

AZIMUTH MARK MONUMENT 202	ASTRONOMIC AZIMUTH (FROM NORTH) N 015° 21' 00"	GRID AZIMUTH (FROM NORTH) N 013° 19' 10"
------------------------------	---	---

REFERENCE MARK DESCRIPTION	DISTANCE (ft)	DIRECTION
MONUMENT 202	2,111.54'	000°00'00"
RM 1: P.K. NAIL WITH SHINER IN CREOSOTE P.I. FENCE POST	67.75'	016°15'27"
RM 2: P.K. NAIL WITH SHINER IN CREOSOTE FENCE POST	46.31'	116°58'22"
RM 3: P.K. NAIL WITH SHINER IN CREOSOTE BRACE POST	52.66'	307°28'39"

DETAILED DESCRIPTION :
 ALUMINUM CAP SET IN CONCRETE, STAMPED "COLLEGE STATION MON. 102, 1994".
 THE MONUMENT IS LOCATED IN COLLEGE STATION, ON THE EAST SIDE OF RIVER ROAD.
 MONUMENT IS 0.40 MILE SOUTH FROM THE INTERSECTION OF RUNAWAY ROAD AND RIVER ROAD.
 MONUMENT IS 26.2 FEET EAST FROM THE CENTERLINE OF RIVER ROAD AND 31.0 FEET SOUTH OF A 36.0 FOOT WIDE GRAVEL ROAD.

FIELD SKETCH

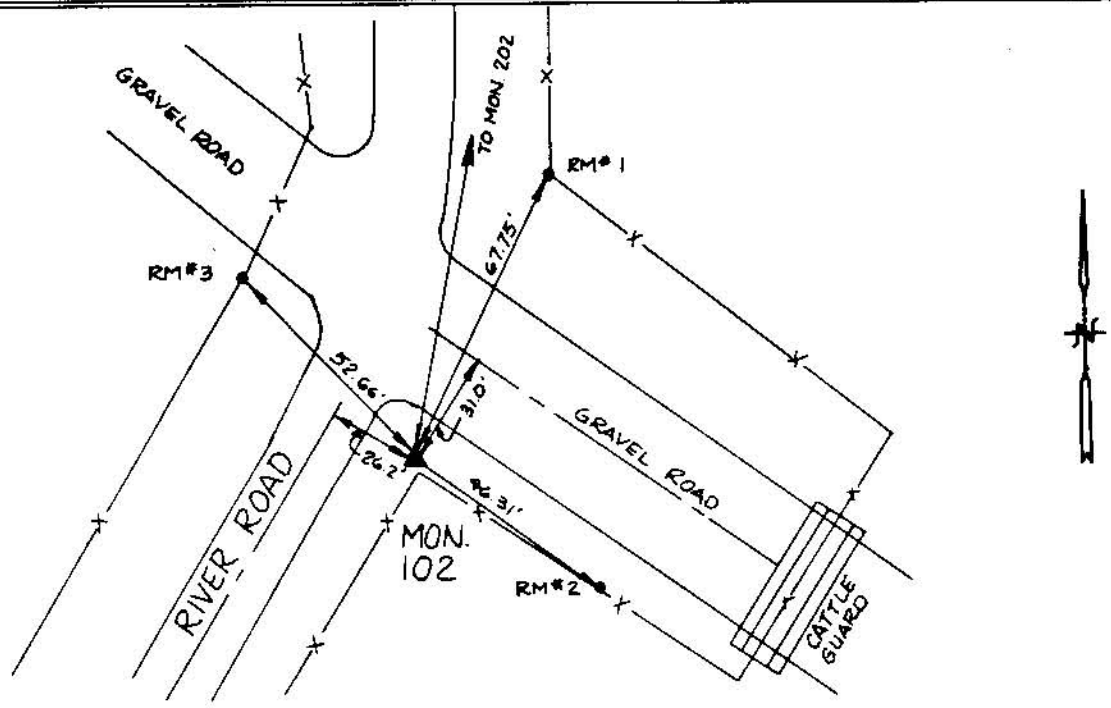

CITY OF COLLEGE STATION

HORIZONTAL CONTROL MONUMENT

MONUMENT NAME MON. 103	DATE ESTABLISHED 1994	STATE: TEXAS	COUNTY BRAZOS
NAD-27 GEODETIC POSITION LATITUDE N 030° 34' 42.26999" LONGITUDE W 096° 23' 35.21908"		NAD-83 GEODETIC POSITION LATITUDE N 030° 34' 42.99586" LONGITUDE W 096° 23' 36.08716"	
NAD-27 TEXAS STATE PLANE COORDINATES CENTRAL ZONE Y COORDINATE 353543.981 X COORDINATE 3239653.401 CONVERGENCE = 2° 01' 46.00" SCALE FACTOR = 0.9999088		NAD-83 TEXAS STATE PLANE COORDINATES CENTRAL ZONE (US Survey Feet) Y COORDINATE 10196126.008 X COORDINATE 3536132.899 CONVERGENCE = 2° 01' 45.55" SCALE FACTOR = 0.9999088	
G.P.S ELEVATION : 309.77 ft.		(NGVD 1929 MEAN SEA LEVEL DATUM)	

AZIMUTH MARK MONUMENT 203	ASTRONOMIC AZIMUTH (FROM NORTH) N 041° 59' 47"	GRID AZIMUTH (FROM NORTH) N 039° 58' 01"	
REFERENCE MARK DESCRIPTION		DISTANCE (ft)	DIRECTION
MONUMENT 203		3988.84	000°00'00"
RM 1: P.K. NAIL WITH SHINER IN CREOSOTE BRACE POST		7.98'	098°35'14"
RM 2: P.K. NAIL WITH SHINER IN CREOSOTE BRACE POST		6.62'	174°15'05"
RM 3: P.K. NAIL WITH SHINER IN POWER POLE		161.23'	271°38'12"

DETAILED DESCRIPTION :

ALUMINUM CAP SET IN CONCRETE, STAMPED "COLLEGE STATION MON. 103, 1994".
 THE MONUMENT IS LOCATED SOUTHWEST OF COLLEGE STATION, TEXAS, AT THE SOUTH INTERSECTION OF OAK HILL CIRCLE AND F.M. 60. THE MONUMENT IS 11.8 FEET SOUTHWEST OF THE SOUTHWEST EDGE OF ASPHALT OF OAK HILL CIRCLE AND 27.5 FEET SOUTHEAST OF THE SOUTHEAST EDGE OF ASPHALT OF F.M. 60, AND 1.23 FEET NORTH OF A FENCE CORNER.

FIELD SKETCH

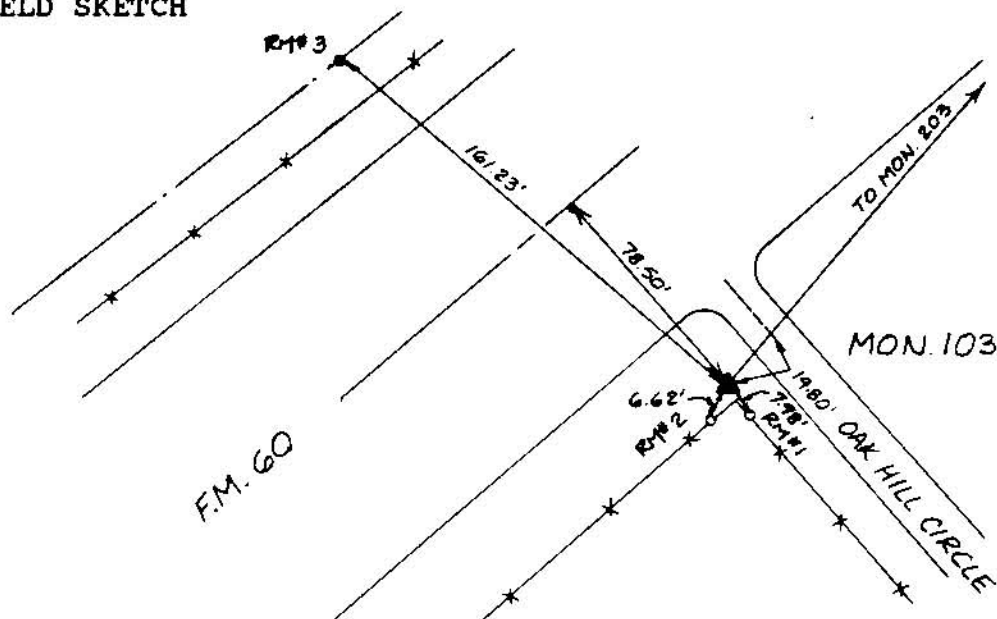

CITY OF COLLEGE STATION

HORIZONTAL CONTROL MONUMENT

MONUMENT NAME MON. 106	DATE ESTABLISHED 1994	STATE: TEXAS	COUNTY BRAZOS
NAD-27 GEODETIC POSITION LATITUDE N 030° 37' 12.17498" LONGITUDE W 096° 23' 11.03030"		NAD-83 GEODETIC POSITION LATITUDE N 030° 37' 12.89607" LONGITUDE W 096° 23' 11.89686"	
NAD-27 TEXAS STATE PLANE COORDINATES CENTRAL ZONE Y COORDINATE 368752.914 X COORDINATE 3241229.257 CONVERGENCE = 2° 01' 58.46" SCALE FACTOR = 0.9999037		NAD-83 TEXAS STATE PLANE COORDINATES CENTRAL ZONE (US Survey Feet) Y COORDINATE 10211334.986 X COORDINATE 3537708.871 CONVERGENCE = 2° 01' 58.01" SCALE FACTOR = 0.9999037	
G.P.S ELEVATION : 265.95 ft.		(NGVD 1929 MEAN SEA LEVEL DATUM)	

AZIMUTH MARK MONUMENT 206	ASTRONOMIC AZIMUTH (FROM NORTH) N 055° 57' 02"	GRID AZIMUTH (FROM NORTH) N 053° 55' 04"	
REFERENCE MARK DESCRIPTION		DISTANCE (ft)	DIRECTION
MONUMENT 206		774.03'	000°00'00"
RM 1: CENTER OF THE TOP OF A FIRE HYDRANT		41.00'	136°04'06"
RM 2: CHISELED "+" ON THE NORTH EDGE OF A SEWER MANHOLE RIM		68.01'	189°11'47"
RM 3: NORTHEAST CORNER OF HOUSE #2706		48.20'	338°58'05"

DETAILED DESCRIPTION :

ALUMINUM CAP SET IN CONCRETE, STAMPED "COLLEGE STATION MON. 106, 1994". THE MONUMENT IS LOCATED NORTH OF COLLEGE STATION ON THE NORTHWEST LINE OF LORITO CIRCLE. TO REACH THE MONUMENT FROM THE INTERSECTION OF WESTWOOD MAIN AND LORITO CIRCLE GO SOUTHWEST ON LORITO CIRCLE 63.2 FEET TO THE MONUMENT ON THE RIGHT. THE MONUMENT IS 0.75 FEET NORTHWEST OF THE NORTHWEST TOP BACK OF CURB OF LORITO CIRCLE ON THE SOUTHWEST SIDE OF A CURB INLET, ON THE SOUTHEAST SIDE OF A RED AND TAN BRICK HOUSE NO. 2706.

FIELD SKETCH

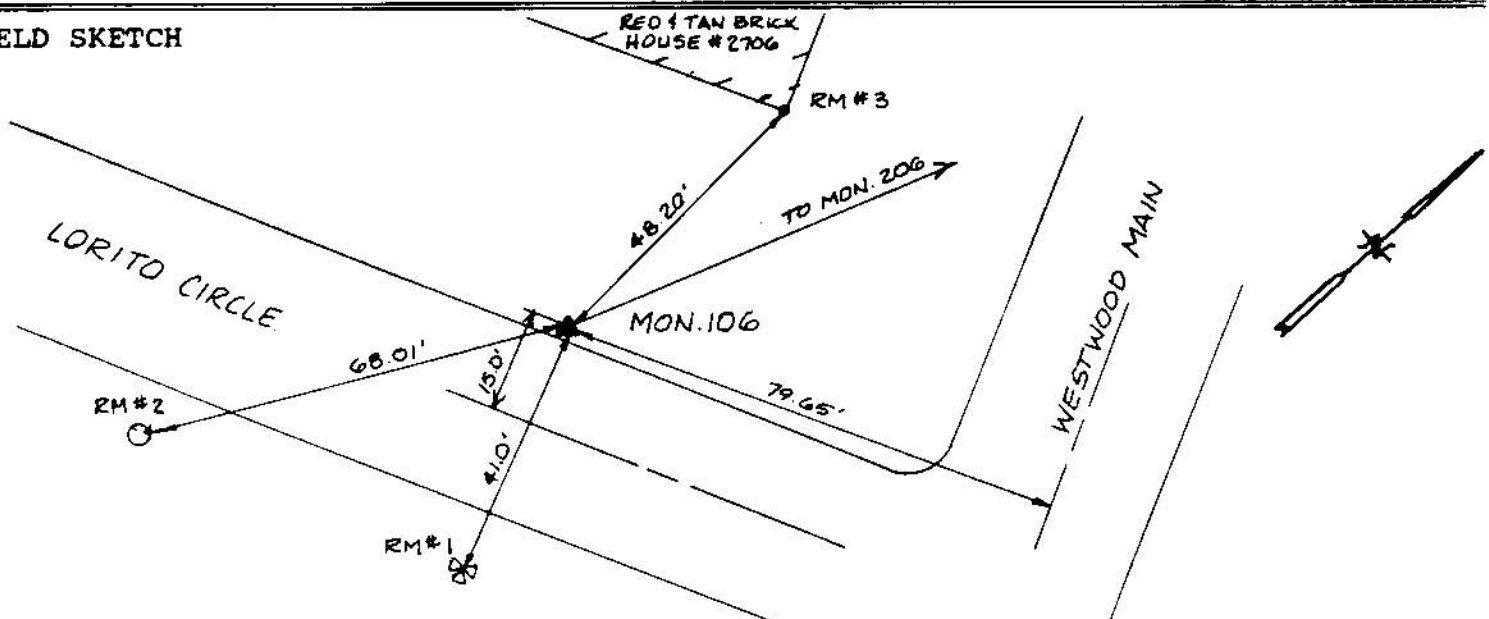

CITY OF COLLEGE STATION

HORIZONTAL CONTROL MONUMENT

MONUMENT NAME MON. 107		DATE ESTABLISHED 1994		STATE: TEXAS		COUNTY BRAZOS	
NAD-27 GEODETIC POSITION				NAD-83 GEODETIC POSITION			
LATITUDE		N 030° 38' 06.11970"		LATITUDE		N 030° 38' 06.83897"	
LONGITUDE		W 096° 22' 45.46463"		LONGITUDE		W 096° 22' 46.33018"	
NAD-27 TEXAS STATE PLANE COORDINATES CENTRAL ZONE				NAD-83 TEXAS STATE PLANE COORDINATES CENTRAL ZONE (US Survey Feet)			
Y COORDINATE		374278.328		Y COORDINATE		10216860.404	
X COORDINATE		3243267.953		X COORDINATE		3539747.617	
CONVERGENCE =		2° 02' 11.62"		CONVERGENCE =		2° 02' 11.18"	
SCALE FACTOR =		0.9999020		SCALE FACTOR =		0.9999020	
G.P.S ELEVATION : 341.50 ft.				(NGVD 1929 MEAN SEA LEVEL DATUM)			

AZIMUTH MARK RADIO TOWER	ASTRONOMIC AZIMUTH (FROM NORTH) N 059° 34' 01"	GRID AZIMUTH (FROM NORTH) N 057° 31' 50"	
REFERENCE MARK DESCRIPTION		DISTANCE (ft)	DIRECTION
CENTER OF RED LIGHT ON TOP OF RED AND WHITE RADIO TOWER.			000°00'00"
RM 1: P.K. NAIL WITH SHINER IN WEST FACE OF A POWER POLE.		10.04'	057°14'13"
RM 2: P.K. NAIL WITH SHINER IN NORTH FACE OF LIGHT POLE.		114.59'	152°33'21"
RM 3: P.K. NAIL WITH SHINER IN EAST FACE OF P.P.		61.08'	273°18'41"

DETAILED DESCRIPTION :
 ALUMINUM CAP SET IN CONCRETE, STAMPED "COLLEGE STATION MON. 107, 1994".
 THE MONUMENT IS LOCATED IN BRYAN, TEXAS, ON THE SOUTHWEST SIDE OF F.M. 2818. TO REACH THE MONUMENT FROM THE INTERSECTION OF VILLA MARIA (F.M. 1179) AND F.M. 2818, GO NORTHWEST ON F.M. 2818 APPROXIMATELY 0.3 MILES TO THE MONUMENT ON THE LEFT 136.42 FEET SOUTHWEST OF THE SOUTHWEST EDGE OF PAVEMENT OF THE EAST BOUND LANE OF F.M. 2818, 1' NORTHEAST OF THE EDGE OF ASPHALT OF THE PARKING LOT OF THE TEXAS HALL OF FAME DANCE CLUB AND 8' FROM EAST FENCE CORNER OF CENTRAL FREIGHT LINES YARD.

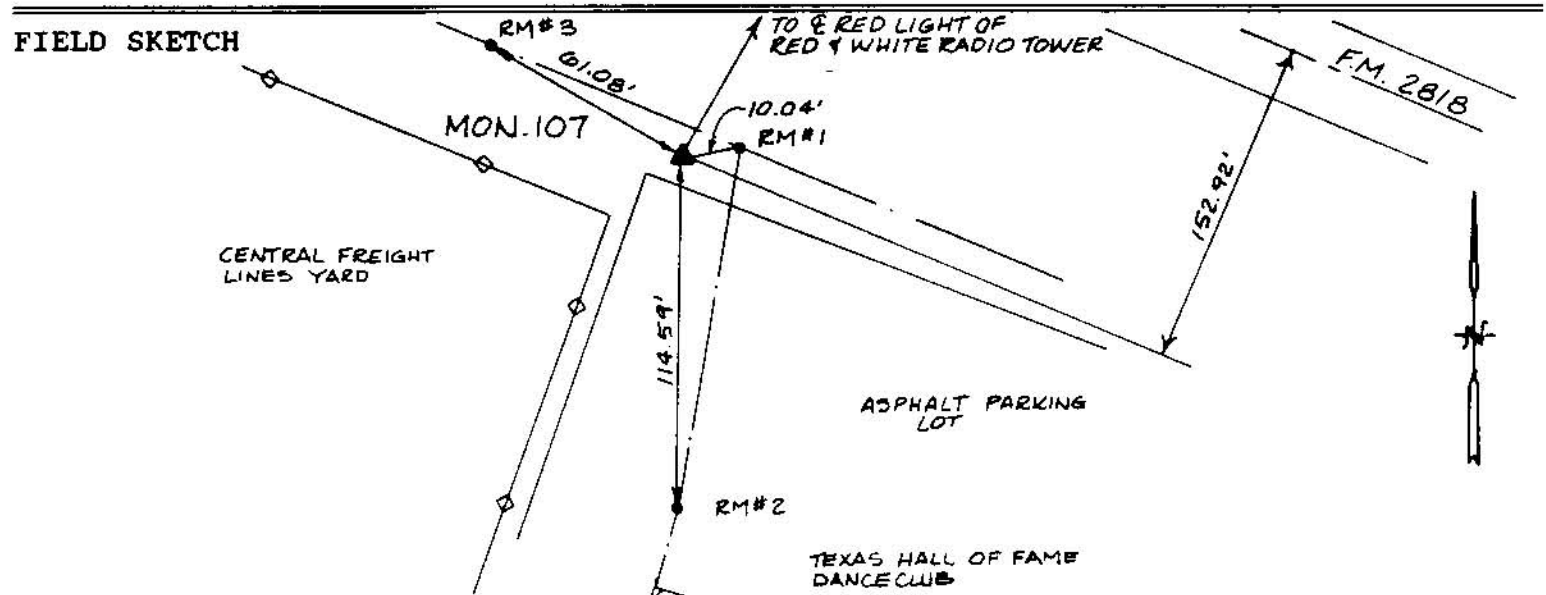

CITY OF COLLEGE STATION

HORIZONTAL CONTROL MONUMENT

MONUMENT NAME MON. 110	DATE ESTABLISHED 1994	STATE: TEXAS	COUNTY BRAZOS
NAD-27 LATITUDE LONGITUDE	GEODETIC POSITION N 030° 37' 07.59887" W 096° 21' 03.22927"	NAD-83 LATITUDE LONGITUDE	GEODETIC POSITION N 030° 37' 08.31974" W 096° 21' 04.09270"
NAD-27 Y COORDINATE X COORDINATE	TEXAS STATE PLANE COORDINATES CENTRAL ZONE 368688.820 3252405.156	NAD-83 Y COORDINATE X COORDINATE	TEXAS STATE PLANE COORDINATES CENTRAL ZONE (US Survey Feet) 10211270.831 3548884.792
CONVERGENCE = SCALE FACTOR =	2° 03' 04.28" 0.9999039	CONVERGENCE = SCALE FACTOR =	2° 03' 03.84" 0.9999039
G.P.S ELEVATION : 345.83 ft. (NGVD 1929 MEAN SEA LEVEL DATUM)			

AZIMUTH MARK RADIO TOWER	ASTRONOMIC AZIMUTH (FROM NORTH) N 287° 08' 42"	GRID AZIMUTH (FROM NORTH) N 285° 05' 38"	
REFERENCE MARK DESCRIPTION		DISTANCE (ft)	DIRECTION
CENTER OF LIGHT ON TOP OF RADIO TOWER			000°00'00"
RM 1: P.K. NAIL WITH SHINER IN WEST FACE OF POWER POLE #8720-05.		34.36'	149°53'16"
RM 2: SOUTHWEST CORNER OF BRICK APARTMENT #100-A		70.71'	195°42'33"
RM 3: P.K. NAIL WITH SHINER IN THE NORTH FACE OF POWER POLE #8725-00.		76.87'	282°15'02"

DETAILED DESCRIPTION :

ALUMINUM CAP SET IN CONCRETE, STAMPED "COLLEGE STATION MON. 110, 1994".

THE MONUMENT IS LOCATED IN COLLEGE STATION ON THE NORTH SIDE OF WELLBORN RD (F.M. 2154). TO REACH THE MONUMENT FROM THE INTERSECTION OF WELLBORN ROAD AND MAPLE AVENUE, GO NORTHWEST ON WELLBORN APPROXIMATELY 36 FEET TO THE MONUMENT ON THE RIGHT, 4.7 FEET NORTHEAST OF THE NORTHEAST TOP BACK OF CURB.

FIELD SKETCH

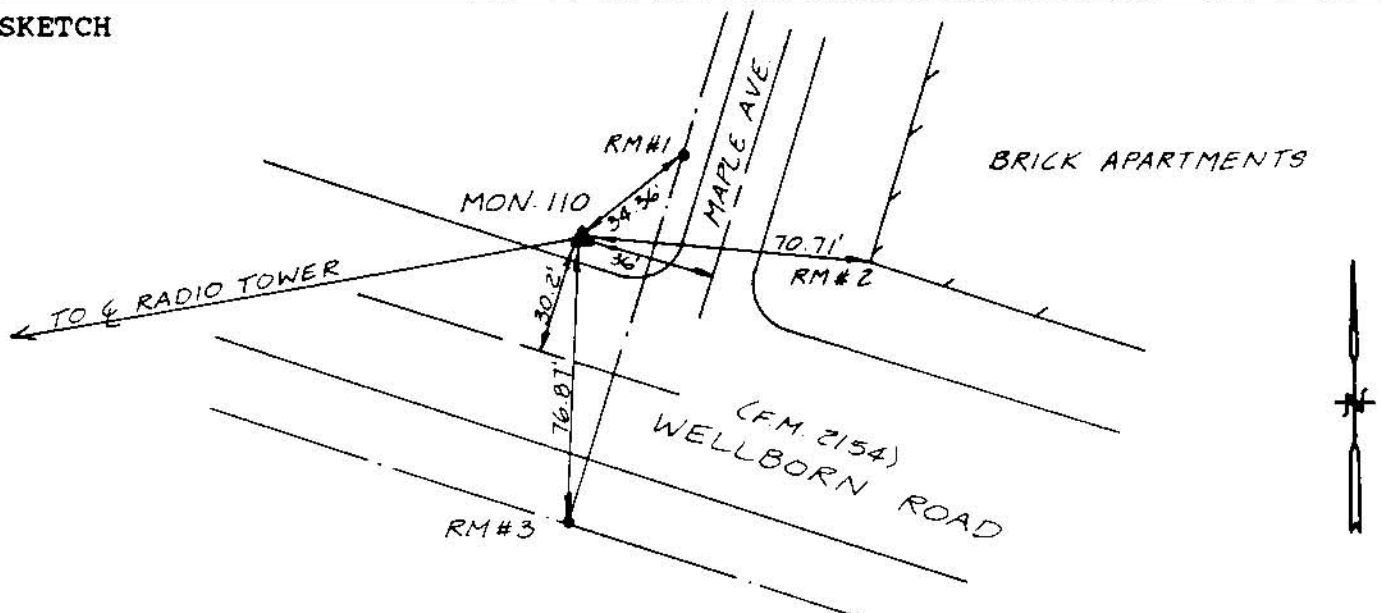

CITY OF COLLEGE STATION

HORIZONTAL CONTROL MONUMENT

MONUMENT NAME MON. 113		DATE ESTABLISHED 1994		STATE: TEXAS		COUNTY BRAZOS	
NAD-27 GEODETIC POSITION				NAD-83 GEODETIC POSITION			
LATITUDE		N 030° 34' 33.85403"		LATITUDE		N 030° 34' 34.57965"	
LONGITUDE		W 096° 21' 38.06033"		LONGITUDE		W 096° 21' 38.92536"	
NAD-27 TEXAS STATE PLANE COORDINATES CENTRAL ZONE				NAD-83 TEXAS STATE PLANE COORDINATES CENTRAL ZONE (US Survey Feet)			
Y COORDINATE		353058.501		Y COORDINATE		10195640.451	
X COORDINATE		3249918.300		X COORDINATE		3546397.834	
CONVERGENCE =		2° 02' 46.34"		CONVERGENCE =		2° 02' 45.90"	
SCALE FACTOR =		0.9999091		SCALE FACTOR =		0.9999091	
G.P.S ELEVATION : 290.15 ft.				(NGVD 1929 MEAN SEA LEVEL DATUM)			

AZIMUTH MARK CONTROL TOWER	ASTRONOMIC AZIMUTH (FROM NORTH) N 006° 41' 24"	GRID AZIMUTH (FROM NORTH) N 004° 38' 39"	
REFERENCE MARK DESCRIPTION		DISTANCE (ft)	DIRECTION
MOST EASTERLY TOP RAIL OF THE EASTERWOOD AIRFIELD CONTROL TOWER			000°00'00"
RM 1: P.K. NAIL WITH SHINER IN CREOSOTE FENCE POST		105.24'	072°58'14"
RM 2: P.K. NAIL WITH SHINER IN CREOSOTE BRACE POST FENCE		53.87'	134°23'06"
RM 3: P.K. NAIL WITH SHINER IN CREOSOTE FENCE POST		17.88'	321°47'22"

DETAILED DESCRIPTION :
 ALUMINUM CAP SET IN CONCRETE, STAMPED "COLLEGE STATION MON. 113, 1994".
 THE MONUMENT IS LOCATED IN COLLEGE STATION, TEXAS, ON THE SOUTH SIDE OF THE
 EASTERWOOD AIRFIELD. TO REACH THE MONUMENT FROM THE INTERSECTION OF F.M. 2347
 AND F.M. 2818, GO SOUTHWEST TO THE ENTRANCE ROAD TO THE FIREMAN TRAINING
 FACILITY ON THE LEFT, FOLLOW THE ENTRANCE ROAD APPROXIMATELY 1.2 MILES PASSING
 THE LANDING LIGHT OF THE AIRFIELD AND CONTINUING 0.20 MILES TO THE MONUMENT ON
 THE LEFT. THE MONUMENT IS 1.9 FEET NORTHEAST OF AN ANGLE IN FENCE AND
 33.45 FEET SOUTHWEST OF THE SOUTHWEST EDGE OF A 24.6 FOOT WIDE ASPHALT ROAD.

FIELD SKETCH

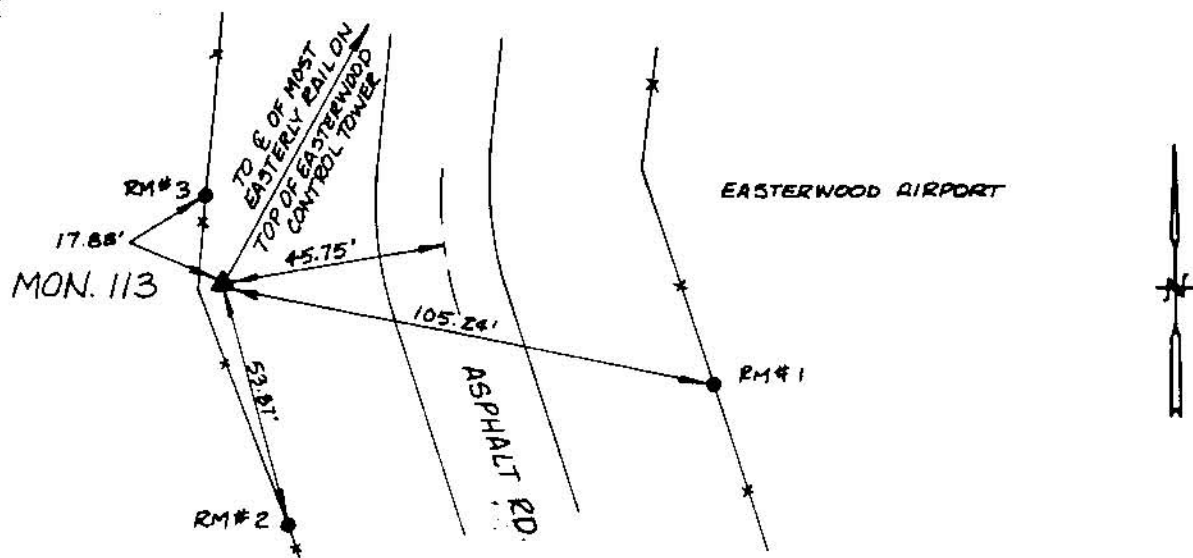

CITY OF COLLEGE STATION

HORIZONTAL CONTROL MONUMENT

MONUMENT NAME MON. 114		DATE ESTABLISHED 1994		STATE: TEXAS		COUNTY BRAZOS	
NAD-27 GEODETIC POSITION				NAD-83 GEODETIC POSITION			
LATITUDE		N 030° 33' 43.03804"		LATITUDE		N 030° 33' 43.76515"	
LONGITUDE		W 096° 21' 13.35843"		LONGITUDE		W 096° 21' 14.22313"	
NAD-27 TEXAS STATE PLANE COORDINATES CENTRAL ZONE				NAD-83 TEXAS STATE PLANE COORDINATES CENTRAL ZONE (US Survey Feet)			
Y COORDINATE		348005.482		Y COORDINATE		10190587.397	
X COORDINATE		3252259.812		X COORDINATE		3548739.316	
CONVERGENCE =		2° 02' 59.06"		CONVERGENCE =		2° 02' 58.62"	
SCALE FACTOR =		0.9999109		SCALE FACTOR =		0.9999109	

G.P.S ELEVATION : 330.50 ft. (NGVD 1929 MEAN SEA LEVEL DATUM)

AZIMUTH MARK RADIO ANTENNA	ASTRONOMIC AZIMUTH (FROM NORTH) N 072° 31' 50"	GRID AZIMUTH (FROM NORTH) N 070° 28' 51"
-------------------------------	---	---

REFERENCE MARK DESCRIPTION	DISTANCE (ft)	DIRECTION
CENTER RADIO ANTENNA		000°00'00"
RM 1: P.K. NAIL WITH SHINER IN TELEPHONE POLE	64.12'	040°26'13"
RM 2: P.K. NAIL WITH SHINER IN POST OAK	46.05'	142°05'53"
RM 3: P.K. NAIL WITH SHINER IN WOOD FENCE CORNER POST	30.53'	334°46'08"

DETAILED DESCRIPTION :
 ALUMINUM CAP SET IN CONCRETE, STAMPED "COLLEGE STATION MON. 114, 1994".
 THE MONUMENT IS LOCATED WEST OF COLLEGE STATION ON THE WEST SIDE OF HOPES CREEK.
 MONUMENT IS 0.20 MILE SOUTH OF THE "T" INTERSECTION OF HOPES CREEK AND NORTH
 DOWLING ROAD. THE MONUMENT IS 28.0 FEET NORTHWESTERLY FROM THE CENTERLINE OF
 HOPES CREEK AND 1.30 FROM FENCE.

FIELD SKETCH

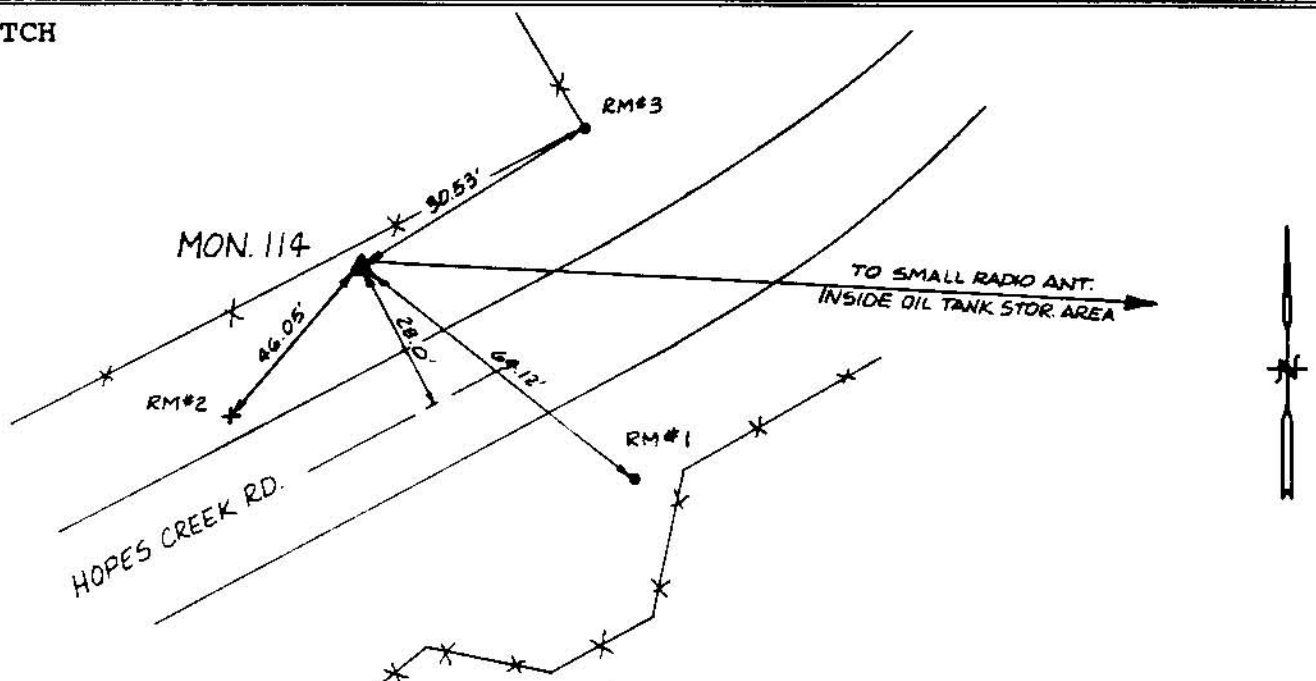

CITY OF COLLEGE STATION

HORIZONTAL CONTROL MONUMENT

MONUMENT NAME MON. 115		DATE ESTABLISHED 1994		STATE: TEXAS		COUNTY BRAZOS	
NAD-27 GEODETIC POSITION				NAD-83 GEODETIC POSITION			
LATITUDE		N 030° 32' 54.57550"		LATITUDE		N 030° 32' 55.30413"	
LONGITUDE		W 096° 21' 09.59178"		LONGITUDE		W 096° 21' 10.45668"	
NAD-27 TEXAS STATE PLANE COORDINATES CENTRAL ZONE				NAD-83 TEXAS STATE PLANE COORDINATES CENTRAL ZONE (US Survey Feet)			
Y COORDINATE		343124.677		Y COORDINATE		10185706.573	
X COORDINATE		3252764.057		X COORDINATE		3549243.527	
CONVERGENCE =		2° 03' 01.00"		CONVERGENCE =		2° 03' 00.56"	
SCALE FACTOR =		0.9999128		SCALE FACTOR =		0.9999128	
G.P.S ELEVATION : 309.58 ft.				(NGVD 1929 MEAN SEA LEVEL DATUM)			

AZIMUTH MARK ANTENNA	ASTRONOMIC AZIMUTH (FROM NORTH) N 210° 23' 00"	GRID AZIMUTH (FROM NORTH) N 208° 20' 00"	
REFERENCE MARK DESCRIPTION		DISTANCE (ft)	DIRECTION
CENTER RED AND WHITE ANTENNA			000°00'00"
RM 1: P.K. NAIL WITH SHINER IN 10" POST OAK		65.94'	147°33'18"
RM 2: P.K. NAIL WITH SHINER IN CENTERLINE OF ASPHALT ROAD		32.82'	235°25'15"
RM 3: P.K. NAIL WITH SHINER IN 16" BLACK JACK OAK TREE		53.51'	320°15'40"

DETAILED DESCRIPTION :

ALUMINUM CAP SET IN CONCRETE, STAMPED "COLLEGE STATION MON. 115, 1994".
THE MONUMENT IS LOCATED WEST OF COLLEGE STATION, ON THE SOUTH SIDE OF HOPES CREEK ROAD. MONUMENT IS 0.70 MILE EAST OF A 90° TURN NORTHERLY OF HOPES CREEK ROAD AND A PRIVATE DRIVE. MONUMENT IS 32.8 FEET SOUTH OF THE CENTERLINE OF HOPES CREEK ROAD AND APPROXIMATELY 69 FEET WEST OF A ROCK COLUMN.

FIELD SKETCH

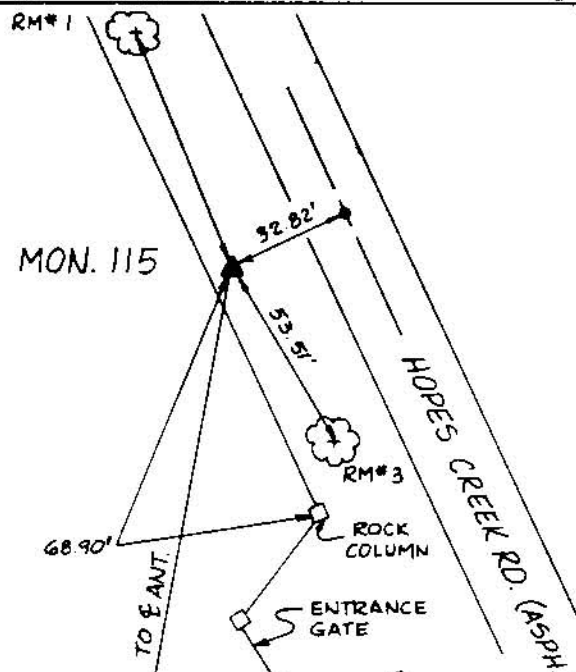

CITY OF COLLEGE STATION

HORIZONTAL CONTROL MONUMENT

MONUMENT NAME MON. 116		DATE ESTABLISHED 1994		STATE: TEXAS		COUNTY BRAZOS	
NAD-27 GEODETIC POSITION LATITUDE N 030° 32' 57.73729" LONGITUDE W 096° 19' 29.95138"				NAD-83 GEODETIC POSITION LATITUDE N 030° 32' 58.46535" LONGITUDE W 096° 19' 30.81354"			
NAD-27 TEXAS STATE PLANE COORDINATES CENTRAL ZONE Y COORDINATE 343756.660 X COORDINATE 3261459.356 CONVERGENCE = 2° 03' 52.32" SCALE FACTOR = 0.9999126				NAD-83 TEXAS STATE PLANE COORDINATES CENTRAL ZONE (US Survey Feet) Y COORDINATE 10186338.490 X COORDINATE 3557938.872 CONVERGENCE = 2° 03' 51.88" SCALE FACTOR = 0.9999126			
G.P.S ELEVATION : 267.28 ft.						(NGVD 1929 MEAN SEA LEVEL DATUM)	
AZIMUTH MARK MONUMENT 216		ASTRONOMIC AZIMUTH (FROM NORTH) N 208° 29' 40"			GRID AZIMUTH (FROM NORTH) N 206° 25' 48"		
REFERENCE MARK DESCRIPTION					DISTANCE (ft)	DIRECTION	
MONUMENT 216					805.73'	000°00'00"	
RM 1: P.K. NAIL WITH SHINER IN WOOD FENCE POST					27.65'	003°10'50"	
RM 2: P.K. NAIL WITH SHINER IN RAILROAD TIE P.I. POST					64.16'	091°21'37"	
RM 3: P.K. NAIL WITH SHINER IN POWER POLE					78.24	272°57'52"	

DETAILED DESCRIPTION :
 ALUMINUM CAP SET IN CONCRETE, STAMPED "COLLEGE STATION MON. 116, 1994".
 THE MONUMENT IS LOCATED SOUTH OF COLLEGE STATION ON SOUTH SIDE OF SOUTH DOWLING.
 TO REACH MONUMENT FROM THE INTERSECTION OF F.M. 2154 AND NORTH GRAHAM, GO 1.4
 MILES WEST ON NORTH GRAHAM TO THE INTERSECTION OF SOUTH DOWLING, PROCEED SOUTH
 ON SOUTH DOWLING 0.20 MILES TO MONUMENT ON THE RIGHT. MONUMENT IS IN THE NORTHWE
 QUADRANT OF THE "T" INTERSECTION OF SOUTH DOWLING (GRAVEL) AND COUNTRY MEADOW
 (GRAVEL). THE MONUMENT IS 33.0 FEET WESTERLY FROM THE CENTERLINE OF COUNTRY
 MEADOW AND 33.5 FEET SOUTHERLY FROM THE CENTERLINE OF SOUTH DOWLING.

FIELD SKETCH

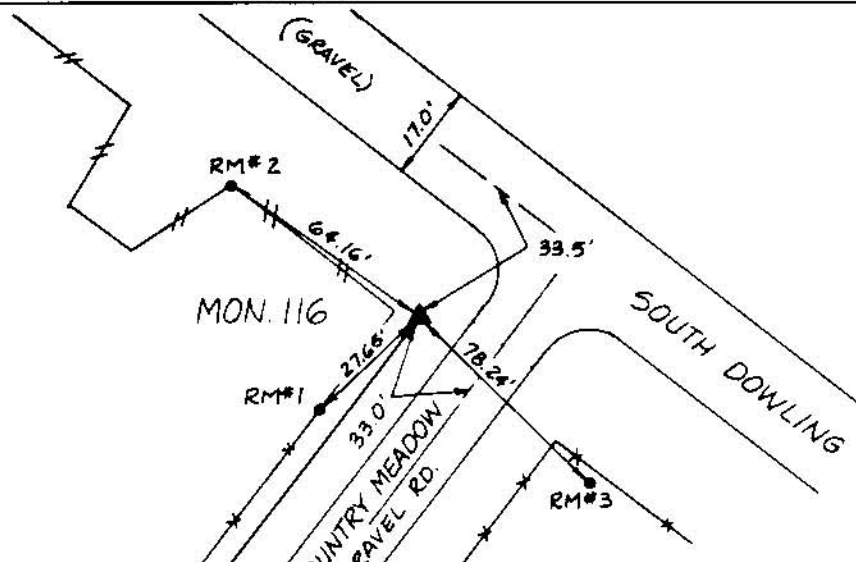

CITY OF COLLEGE STATION

HORIZONTAL CONTROL MONUMENT

MONUMENT NAME MON. 117		DATE ESTABLISHED 1994		STATE: TEXAS		COUNTY BRAZOS	
NAD-27 GEODETIC POSITION				NAD-83 GEODETIC POSITION			
LATITUDE		N 030° 33' 51.00777"		LATITUDE		N 030° 33' 51.73400"	
LONGITUDE		W 096° 19' 05.11009"		LONGITUDE		W 096° 19' 05.97124"	
NAD-27 TEXAS STATE PLANE COORDINATES CENTRAL ZONE				NAD-83 TEXAS STATE PLANE COORDINATES CENTRAL ZONE (US Survey Feet)			
Y COORDINATE		349212.891		Y COORDINATE		10191794.723	
X COORDINATE		3263435.813		X COORDINATE		3559915.379	
CONVERGENCE =		2° 04' 05.12"		CONVERGENCE =		2° 04' 04.68"	
SCALE FACTOR =		0.9999107		SCALE FACTOR =		0.9999106	
G.P.S ELEVATION : 321.83 ft.				(NGVD 1929 MEAN SEA LEVEL DATUM)			

AZIMUTH MARK MONUMENT 218	ASTRONOMIC AZIMUTH (FROM NORTH) N 042° 35' 18"	GRID AZIMUTH (FROM NORTH) N 040° 31' 13"
------------------------------	---	---

REFERENCE MARK DESCRIPTION	DISTANCE (ft)	DIRECTION
MONUMENT 218	3,412.34	000°00'00"
RM 1: P.K. NAIL WITH SHINER IN GUY POLE	21.81'	005°37'58"
RM 2: P.K. NAIL WITH SHINER IN WOOD FENCE POST	112.30'	228°54'03"
RM 3: P.K. NAIL WITH SHINER IN GUY POLE	136.48'	311°02'15"

DETAILED DESCRIPTION :
 ALUMINUM CAP SET IN CONCRETE, STAMPED "COLLEGE STATION MON. 117, 1994".
 THE MONUMENT IS LOCATED SOUTH OF COLLEGE STATION ON GANDY ROAD. TO REACH
 MONUMENT FROM THE INTERSECTION OF OLD WELLBORN ROAD (F.M. 2154) AND GANDY ROAD,
 GO SOUTH ON GANDY ROAD 0.55 MILE TO THE MONUMENT ON THE LEFT. MONUMENT IS
 66.5 FEET EAST FROM THE CENTERLINE OF GANDY ROAD AND 56.0 FEET FROM THE
 CENTERLINE OF A DIRT ROAD.

FIELD SKETCH

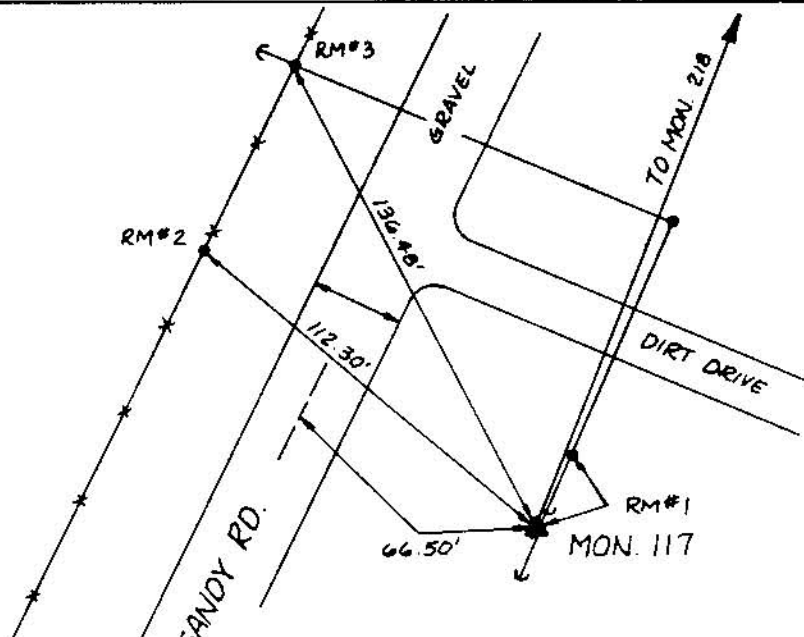

CITY OF COLLEGE STATION

HORIZONTAL CONTROL MONUMENT

MONUMENT NAME MON. 120		DATE ESTABLISHED 1994		STATE: TEXAS		COUNTY BRAZOS	
NAD-27 GEODETIC POSITION				NAD-83 GEODETIC POSITION			
LATITUDE		N 030° 36' 10.06479"		LATITUDE		N 030° 36' 10.78668"	
LONGITUDE		W 096° 19' 10.62303"		LONGITUDE		W 096° 19' 11.48350"	
NAD-27 TEXAS STATE PLANE COORDINATES CENTRAL ZONE				NAD-83 TEXAS STATE PLANE COORDINATES CENTRAL ZONE (US Survey Feet)			
Y COORDINATE		363234.003		Y COORDINATE		10205815.894	
X COORDINATE		3262447.415		X COORDINATE		3558927.080	
CONVERGENCE =		2° 04' 02.28"		CONVERGENCE =		2° 04' 01.84"	
SCALE FACTOR =		0.9999058		SCALE FACTOR =		0.9999058	
G.P.S ELEVATION : 301.34 ft.				(NGVD 1929 MEAN SEA LEVEL DATUM)			

AZIMUTH MARK MONUMENT 220	ASTRONOMIC AZIMUTH (FROM NORTH) N 243° 38' 34"	GRID AZIMUTH (FROM NORTH) N 241° 34' 32"
REFERENCE MARK DESCRIPTION	DISTANCE (ft)	DIRECTION
MONUMENT 220	1,086.75'	000°00'00"
RM 1: P.K. NAIL WITH SHINER IN POWER POLE WITH STREET LIGHT	18.45'	032°56'22"
RM 2: CHISELED "+" ON TOP OF CURB AT CENTERLINE OF DRIVE TO HOUSE NO. 1220	27.94'	264°34'08"
RM 3: CHISELED "+" ON TOB OF CURB AT PROJECTED CENTERLINE OF LANGFORD STREET	38.98'	316°06'32"

DETAILED DESCRIPTION :
 ALUMINUM CAP SET IN CONCRETE, STAMPED "COLLEGE STATION MON. 120, 1994".
 THE MONUMENT IS LOCATED IN COLLEGE STATION ON HAINES DRIVE. MONUMENT IS IN THE NORTH QUADRANT OF THE "T" INTERSECTION OF HAINES DRIVE AND LANGFORD DRIVE.
 MONUMENT IS NORTH 1.15 FEET FROM THE BACK OF CURB OF HAINES DRIVE AND 33.65 FEET FROM THE CENTERLINE OF LANGFORD STREET.

FIELD SKETCH

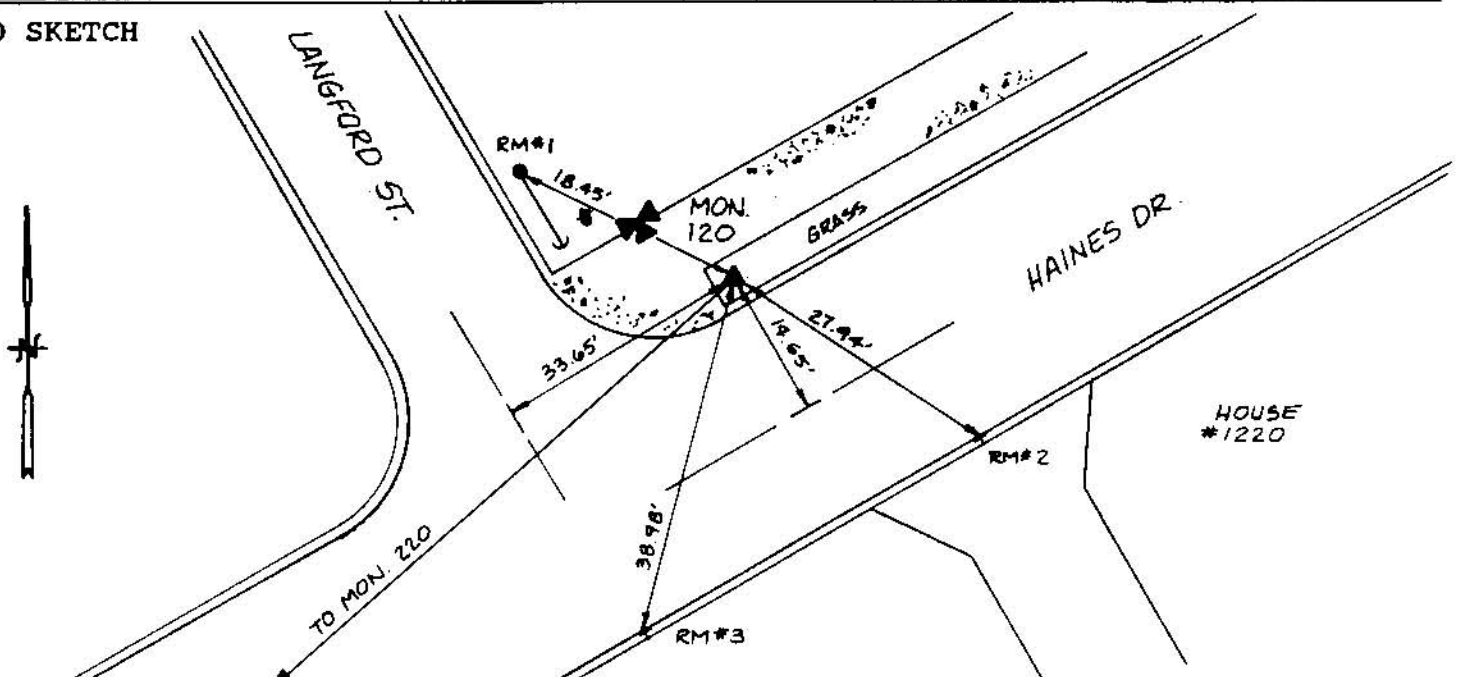

CITY OF COLLEGE STATION

HORIZONTAL CONTROL MONUMENT

MONUMENT NAME MON. 121		DATE ESTABLISHED 1994		STATE: TEXAS		COUNTY BRAZOS	
NAD-27 GEODETIC POSITION				NAD-83 GEODETIC POSITION			
LATITUDE		N 030° 37' 04.30743"		LATITUDE		N 030° 37' 05.02774"	
LONGITUDE		W 096° 19' 26.37642"		LONGITUDE		W 096° 19' 27.23699"	
NAD-27 TEXAS STATE PLANE COORDINATES CENTRAL ZONE				NAD-83 TEXAS STATE PLANE COORDINATES CENTRAL ZONE (US Survey Feet)			
Y COORDINATE		368660.448		Y COORDINATE		10211242.374	
X COORDINATE		3260874.178		X COORDINATE		3557353.876	
CONVERGENCE =		2° 03' 54.17"		CONVERGENCE =		2° 03' 53.72"	
SCALE FACTOR =		0.9999040		SCALE FACTOR =		0.9999040	
G.P.S ELEVATION : 295.15 ft.				(NGVD 1929 MEAN SEA LEVEL DATUM)			

AZIMUTH MARK WATER TOWER	ASTRONOMIC AZIMUTH (FROM NORTH) N 129° 28' 26"	GRID AZIMUTH (FROM NORTH) N 127° 24' 32"
-----------------------------	---	---

REFERENCE MARK DESCRIPTION	DISTANCE (ft)	DIRECTION
CENTER OF LIGHT STEM OF DOUBLE RED LIGHTS ON TOP OF WHITE WATER TOWER WITH 9 (NINE) LEGS LOCATED AT THE INTERSECTION OF HOLLEMAN ROAD AND TEXAS AVE.		000°00'00"
RM 1: P.K. NAIL WITH SHINER IN THE NORTH FACE OF POWER POLE #7190-00.	129.65'	043°15'30"
RM 2: 1/2" IRON PIN AT THE CORNER OF CONCRETE AND TOP OF BACK OF CURB.	61.92'	095°06'44"
RM 3: P.K. NAIL WITH SHINER IN THE SOUTH FACE OF AN 18" LIVE OAK TREE.	110.22'	264°07'04"

DETAILED DESCRIPTION :

ALUMINUM CAP SET IN CONCRETE, STAMPED "COLLEGE STATION MON. 121, 1994".
THE MONUMENT IS LOCATED IN COLLEGE STATION ON THE NORTH SIDE OF GEORGE BUSH DRIVE. TO REACH THE MONUMENT FROM THE INTERSECTION OF TEXAS AVENUE AND GEORGE BUSH DRIVE, GO SOUTHEAST ON GEORGE BUSH APPROXIMATELY 285 FEET, ACROSS THE STREET FROM REDMAN TERRACE STRIP CENTER. THE MONUMENT IS 1' NORTHEAST OF THE NORTHEAST BACK OF CURB OF GEORGE BUSH DRIVE AND NORTH OF A BOX CULVERT.

FIELD SKETCH

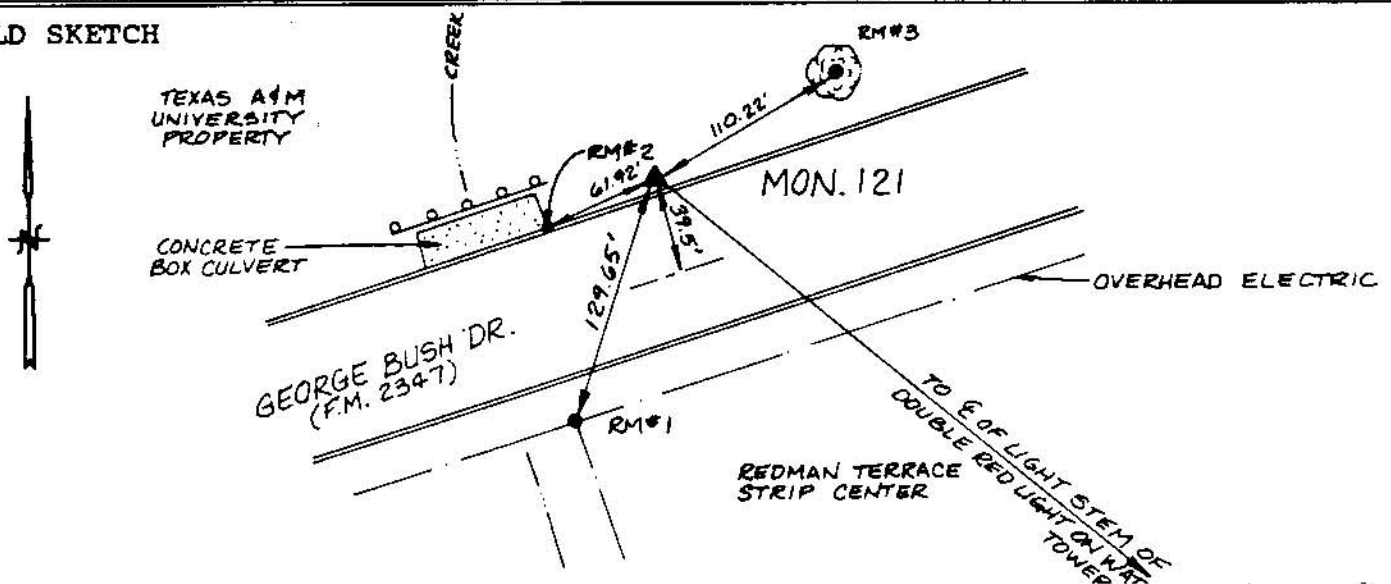

CITY OF COLLEGE STATION

HORIZONTAL CONTROL MONUMENT

MONUMENT NAME MON. 122		DATE ESTABLISHED 1994		STATE: TEXAS		COUNTY BRAZOS	
NAD-27 GEODETIC POSITION				NAD-83 GEODETIC POSITION			
LATITUDE		N 030° 37' 57.69610"		LATITUDE		N 030° 37' 58.41481"	
LONGITUDE		W 096° 19' 43.96001"		LONGITUDE		W 096° 19' 44.82069"	
NAD-27 TEXAS STATE PLANE COORDINATES CENTRAL ZONE				NAD-83 TEXAS STATE PLANE COORDINATES CENTRAL ZONE (US Survey Feet)			
Y COORDINATE		373994.997		Y COORDINATE		10216576.955	
X COORDINATE		3259144.689		X COORDINATE		3555624.422	
CONVERGENCE =		2° 03' 45.11"		CONVERGENCE =		2° 03' 44.67"	
SCALE FACTOR =		0.9999023		SCALE FACTOR =		0.9999023	
G.P.S ELEVATION : 329.57 ft.				(NGVD 1929 MEAN SEA LEVEL DATUM)			

AZIMUTH MARK RADIO TOWER	ASTRONOMIC AZIMUTH (FROM NORTH) N 256° 03' 28"	GRID AZIMUTH (FROM NORTH) N 253° 59' 44"	
REFERENCE MARK DESCRIPTION		DISTANCE (ft)	DIRECTION
CENTER OF RED LIGHT ON TOP OF RED AND WHITE RADIO TOWER.			000°00'00"
RM 1: CHISELED "+" ON THE SOUTHEAST BOLT OF A SIGNAL LIGHT STRUCTURE.		94.82'	067°08'53"
RM 2: CHISELED "+" ON THE SOUTHEAST BOLT OF A SIGNAL LIGHT STRUCTURE.		104.75'	149°14'00"
RM 3: CHISELED "+" ON THE SOUTHWEST BOLT OF A SIGNAL LIGHT STRUCTURE.		16.79'	167°23'03"

DETAILED DESCRIPTION :

ALUMINUM CAP SET IN CONCRETE, STAMPED "COLLEGE STATION MON. 122, 1994".
THE MONUMENT IS LOCATED IN COLLEGE STATION ON THE EAST SIDE OF UNIVERSITY BLVD.
TO REACH THE MONUMENT FROM THE INTERSECTION OF UNIVERSITY BLVD AND TARROW
STREET GO SOUTH ON UNIVERSITY BLVD. 60.3' TO THE MONUMENT ON THE LEFT. THE
MONUMENT IS 4.2 FEET EAST OF THE EAST TOP BACK OF CURB ON UNIVERSITY BLVD.

FIELD SKETCH

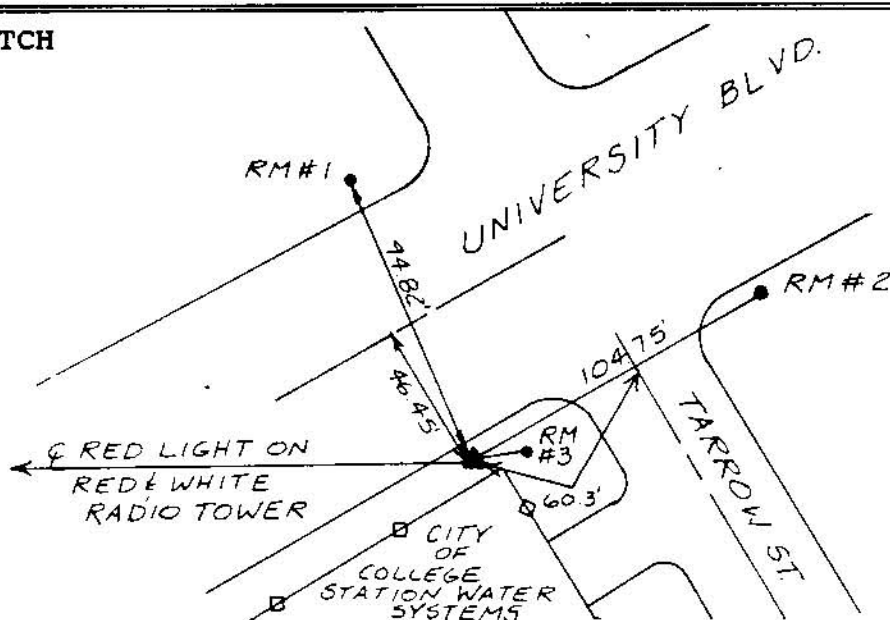

CITY OF COLLEGE STATION

HORIZONTAL CONTROL MONUMENT

MONUMENT NAME MON. 123		DATE ESTABLISHED 1994		STATE: TEXAS		COUNTY BRAZOS	
NAD-27 GEODETIC POSITION				NAD-83 GEODETIC POSITION			
LATITUDE		N 030° 38' 50.24233"		LATITUDE		N 030° 38' 50.95933"	
LONGITUDE		W 096° 19' 35.64201"		LONGITUDE		W 096° 19' 36.50215"	
NAD-27 TEXAS STATE PLANE COORDINATES CENTRAL ZONE				NAD-83 TEXAS STATE PLANE COORDINATES CENTRAL ZONE (US Survey Feet)			
Y COORDINATE		379325.986		Y COORDINATE		10221907.957	
X COORDINATE		3259679.740		X COORDINATE		3556159.516	
CONVERGENCE =		2° 03' 49.39"		CONVERGENCE =		2° 03' 48.95"	
SCALE FACTOR =		0.9999007		SCALE FACTOR =		0.9999007	
G.P.S ELEVATION : 293.53 ft.				(NGVD 1929 MEAN SEA LEVEL DATUM)			

AZIMUTH MARK MONUMENT 223	ASTRONOMIC AZIMUTH (FROM NORTH) N 345° 21' 28"	GRID AZIMUTH (FROM NORTH) N 343° 17' 39"	
REFERENCE MARK DESCRIPTION		DISTANCE (ft)	DIRECTION
MONUMENT 223		1078.87'	000°00'00"
RM 1: 1/2" IRON PIN SET AT THE POINT OF CURVATURE OF CURB AT ENTRANCE DRIVE TO SCHOOL		41.49'	105°29'57"
RM 2: CENTER LINE OF THE TOP OF A FIRE HYDRANT		66.14'	175°00'37"
RM 3: P.K. NAIL WITH SHINER IN THE NORTH FACE OF A LIGHT POLE		75.51'	216°49'02"

DETAILED DESCRIPTION :
 ALUMINUM CAP SET IN CONCRETE, STAMPED "COLLEGE STATION MON. 123, 1994".
 THE MONUMENT IS LOCATED IN BRYAN, TEXAS AT THE NW INTERSECTION CORNER OF OAK HILL DRIVE AND WINDRIDGE DRIVE. THE MONUMENT IS 9.5 FEET NORTHEAST OF THE NORTHEAST EDGE OF PAVEMENT OF WINDRIDGE DRIVE AND 10.7 FEET NORTHWEST OF THE NORTHWEST TOP BACK OF CURVE OF OAK HILL DRIVE, IN FRONT OF JOHNSON ELEMENTARY SCHOOL.

FIELD SKETCH

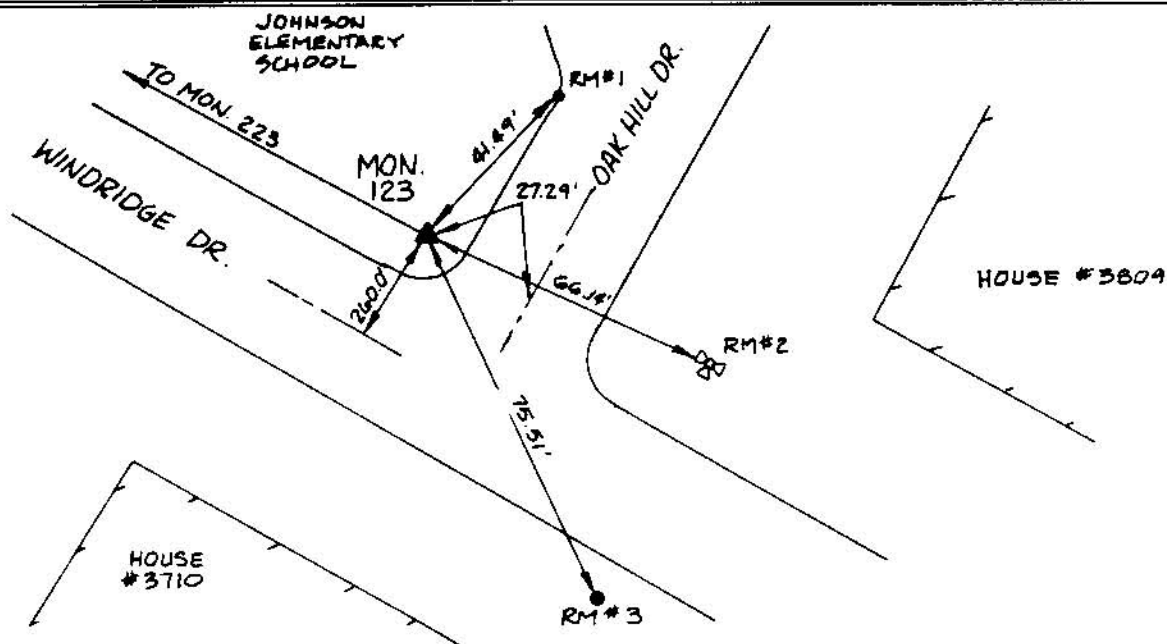

CITY OF COLLEGE STATION

HORIZONTAL CONTROL MONUMENT

MONUMENT NAME MON. 124		DATE ESTABLISHED 1994		STATE: TEXAS		COUNTY BRAZOS	
NAD-27 GEODETIC POSITION				NAD-83 GEODETIC POSITION			
LATITUDE		N 030° 39' 32.38246"		LATITUDE		N 030° 39' 33.09808"	
LONGITUDE		W 096° 19' 23.25199"		LONGITUDE		W 096° 19' 24.11149"	
NAD-27 TEXAS STATE PLANE COORDINATES CENTRAL ZONE				NAD-83 TEXAS STATE PLANE COORDINATES CENTRAL ZONE (US Survey Feet)			
Y COORDINATE		383619.249		Y COORDINATE		10226201.228	
X COORDINATE		3260607.861		X COORDINATE		3557087.677	
CONVERGENCE =		2° 03' 55.78"		CONVERGENCE =		2° 03' 55.33"	
SCALE FACTOR =		0.9998995		SCALE FACTOR =		0.9998995	
G.P.S ELEVATION : 293.25 ft.				(NGVD 1929 MEAN SEA LEVEL DATUM)			

AZIMUTH MARK RADIO TOWER	ASTRONOMIC AZIMUTH (FROM NORTH) N 203° 13' 29"	GRID AZIMUTH (FROM NORTH) N 201° 09' 34"
-----------------------------	---	---

REFERENCE MARK DESCRIPTION	DISTANCE (ft)	DIRECTION
CENTER RED LIGHT ON TOP OF RED AND WHITE RADIO TOWER (KBTX-TV ON 29TH ST. BRYAN, TEXAS)		000°00'00"
RM 1: CHISELED "+" ON THE NORTHWEST BOLT ON THE BASE OF A LIGHT POLE STRUCTURE.	26.25'	031°46'52"
RM 2: P.K. NAIL WITH SHINER IN CREOSOTE FENCE POST	13.53'	130°19'45"
RM 3: P.K. NAIL WITH SHINER IN CREOSOTE FENCE POST	18.09'	299°37'14"

DETAILED DESCRIPTION :

ALUMINUM CAP SET IN CONCRETE, STAMPED "COLLEGE STATION MON. 124, 1994".
THE MONUMENT IS LOCATED ON THE NORTHEAST SIDE OF BRYAN, TEXAS, ON THE NORTH
SIDE OF STATE HIGHWAY NO. 6. TO REACH THE MONUMENT FROM THE BRYAN CITY LIMITS
GO SOUTHEAST ON HIGHWAY 6 APPROXIMATELY 1.10 MILES TO THE MONUMENT ON THE RIGHT
AND FROM THE INTERSECTION OF F.M. 1179 AND HIGHWAY 6, GO NORTHWEST 0.35 MILES
TO THE MONUMENT ON THE LEFT. THE MONUMENT IS 1.53 FEET SOUTHWEST OF THE NORTH-
EAST FENCE LINE OF HIGHWAY 6 AND 36.48 FEET NORTHEAST OF THE NORTHEAST ACCESS
ROAD TOP BACK OF CURB.

FIELD SKETCH

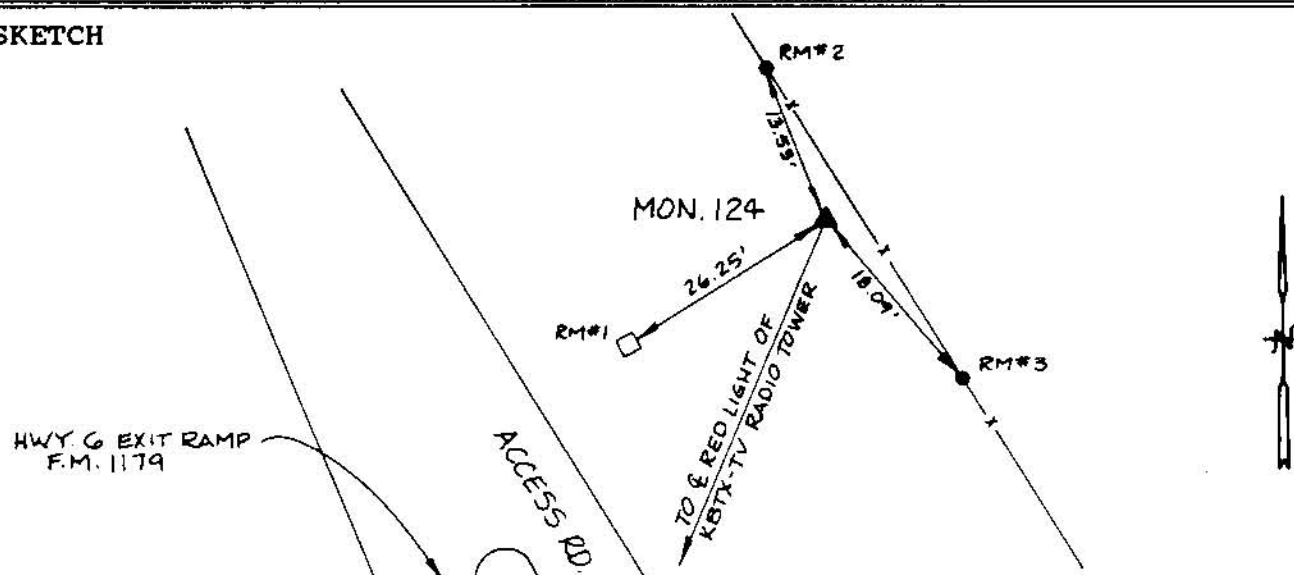

CITY OF COLLEGE STATION

HORIZONTAL CONTROL MONUMENT

MONUMENT NAME MON. 125	DATE ESTABLISHED 1994	STATE: TEXAS	COUNTY BRAZOS
---------------------------	--------------------------	-----------------	------------------

NAD-27	GEODETIC POSITION	NAD-83	GEODETIC POSITION
LATITUDE	N 030° 39' 35.31874"	LATITUDE	N 030° 39' 36.03380"
LONGITUDE	W 096° 17' 54.69540"	LONGITUDE	W 096° 17' 55.55227"

NAD-27	TEXAS STATE PLANE COORDINATES CENTRAL ZONE	NAD-83	TEXAS STATE PLANE COORDINATES CENTRAL ZONE (US Survey Feet)
Y COORDINATE	384195.296	Y COORDINATE	10226777.214
X COORDINATE	3268326.430	X COORDINATE	3564806.303

CONVERGENCE =	2° 04' 41.39"	CONVERGENCE =	2° 04' 40.95"
SCALE FACTOR =	0.9998994	SCALE FACTOR =	0.9998994

G.P.S ELEVATION : 289.97 ft. (NGVD 1929 MEAN SEA LEVEL DATUM)

AZIMUTH MARK RADIO TOWER	ASTRONOMIC AZIMUTH (FROM NORTH) N 090° 14' 15"	GRID AZIMUTH (FROM NORTH) N 088° 09' 35"
-----------------------------	---	---

REFERENCE MARK DESCRIPTION	DISTANCE (ft)	DIRECTION
CENTER OF RED LIGHT ON RADIO TOWER		000°00'00"
RM 1: P.K. NAIL WITH SHINER IN WEST FACE OF P.P.	49.96'	004°14'26"
RM 2: P.K. NAIL WITH SHINER IN EAST FACE OF P.P.	83.78'	207°36'23"
RM 3: 5/8" IRON PIN SET AT THE SOUTHWEST CORNER OF A CONCRETE CULVERT	38.76'	237°56'52"

DETAILED DESCRIPTION :
 ALUMINUM CAP SET IN CONCRETE, STAMPED "COLLEGE STATION MON. 125, 1994".
 THE MONUMENT IS LOCATED NORTHEAST OF BRYAN-COLLEGE STATION, TEXAS, ON THE SOUTH SIDE OF F.M. 158. TO REACH THE MONUMENT FROM THE INTERSECTION OF F.M. 1179 AND F.M. 158, GO EAST ON F.M. 158 FOR APPROXIMATELY 1.45 MILES TO THE MONUMENT ON THE RIGHT. THE MONUMENT IS 51.4 FEET SOUTH OF THE SOUTH EDGE OF PAVEMENT OF F.M. 158 AND 38.75 FEET EAST OF THE EAST EDGE OF A DRIVEWAY INTO BRYAN UTILITIES EAST SUBSTATION, AND 1.66 FEET NORTH OF THE NORTH FENCE OF SAID SUBSTATION.

FIELD SKETCH

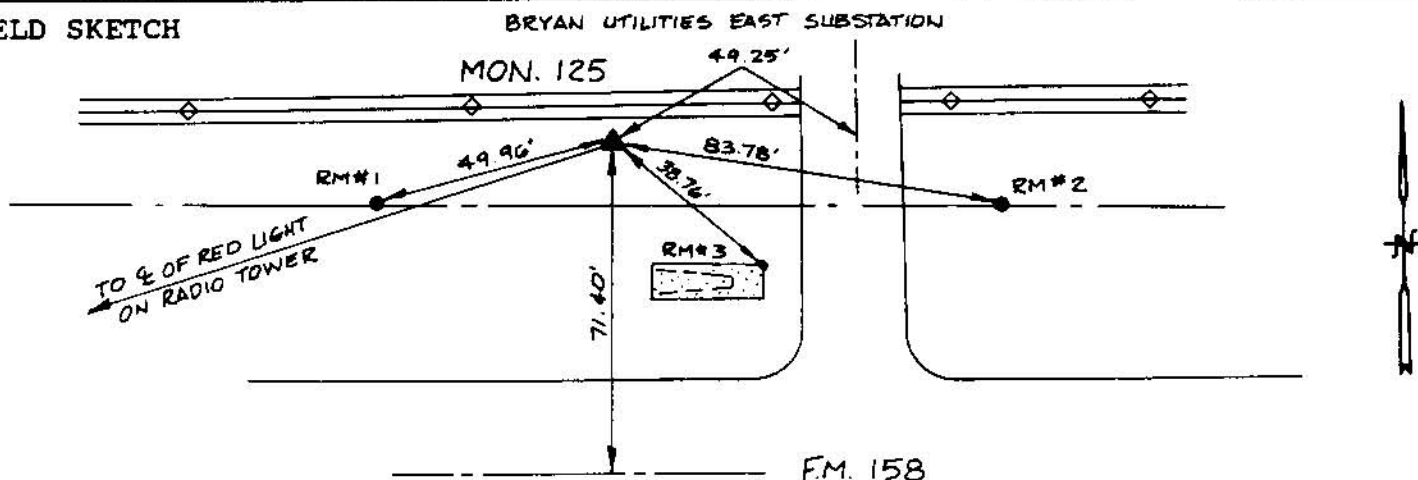

CITY OF COLLEGE STATION

HORIZONTAL CONTROL MONUMENT

MONUMENT NAME MON. 126		DATE ESTABLISHED 1994		STATE: TEXAS		COUNTY BRAZOS	
NAD-27 GEODETIC POSITION				NAD-83 GEODETIC POSITION			
LATITUDE		N 030° 38' 42.80974"		LATITUDE		N 030° 38' 43.52626"	
LONGITUDE		W 096° 17' 40.58944"		LONGITUDE		W 096° 17' 41.44645"	
NAD-27 TEXAS STATE PLANE COORDINATES CENTRAL ZONE				NAD-83 TEXAS STATE PLANE COORDINATES CENTRAL ZONE (US Survey Feet)			
Y COORDINATE		378938.975		Y COORDINATE		10221520.852	
X COORDINATE		3269750.142		X COORDINATE		3566229.966	
CONVERGENCE =		2° 04' 48.65"		CONVERGENCE =		2° 04' 48.21"	
SCALE FACTOR =		0.9999009		SCALE FACTOR =		0.9999009	
G.P.S ELEVATION : 286.24 ft.				(NGVD 1929 MEAN SEA LEVEL DATUM)			

AZIMUTH MARK RADIO TOWER		ASTRONOMIC AZIMUTH (FROM NORTH) N 265° 34' 57"		GRID AZIMUTH (FROM NORTH) N 265° 30' 09"	
REFERENCE MARK DESCRIPTION				DISTANCE (ft)	DIRECTION
CENTER OF RED LIGHT ON RED AND WHITE RADIO TOWER (KBTX-TV ON 29TH STREET, BRYAN, TEXAS)					000°00'00"
RM 1: 5/8" IRON PIN SET AT THE NORTHEAST CORNER OF ASPHALT PARKING LOT				84.58'	077°19'42"
RM 2: 5/8" IRON PIN SET THE END OF TOP BACK OF CURB				30.78'	198°49'15"
RM 3: CHISELED "+" SET ON THE WEST SIDE OF CONCRETE BASE OF A LIGHT STRUCTURE.				60.80'	235°45'16"

DETAILED DESCRIPTION :
 ALUMINUM CAP SET IN CONCRETE, STAMPED "COLLEGE STATION MON. 126, 1994".
 THE MONUMENT IS LOCATED IN COLLEGE STATION, TEXAS, ON THE SOUTHWEST SIDE OF AN ASPHALT ROAD AT TEXAS A & M PROPERTY (FORMER TEXAS INSTRUMENTS). TO REACH THE MONUMENT FROM THE INTERSECTION OF F.M. 158 AND F.M.60, GO SOUTH ON F.M. 60, 0.8 MILES TO AN ASPHALT ENTRANCE ROAD TO THE TEXAS A & M PROPERTY, THEN EAST AND SOUTHEAST ALONG SAID ASPHALT ROAD 0.3 MILES TO THE MONUMENT AT THE CORNER OF TWO ASPHALT ROADS. THE MONUMENT IS 4.48 FEET SOUTHWEST OF THE SOUTHWEST TOP BACK OF CURB OF THE ASPHALT ROAD RUNNING EAST AND WEST AND 21 FEET NORTHWEST OF THE EDGE OF ASPHALT IN THE CURVE RETURN OF THE ASPHALT ROAD RUNNING NORTH AND SOUTH.

FIELD SKETCH

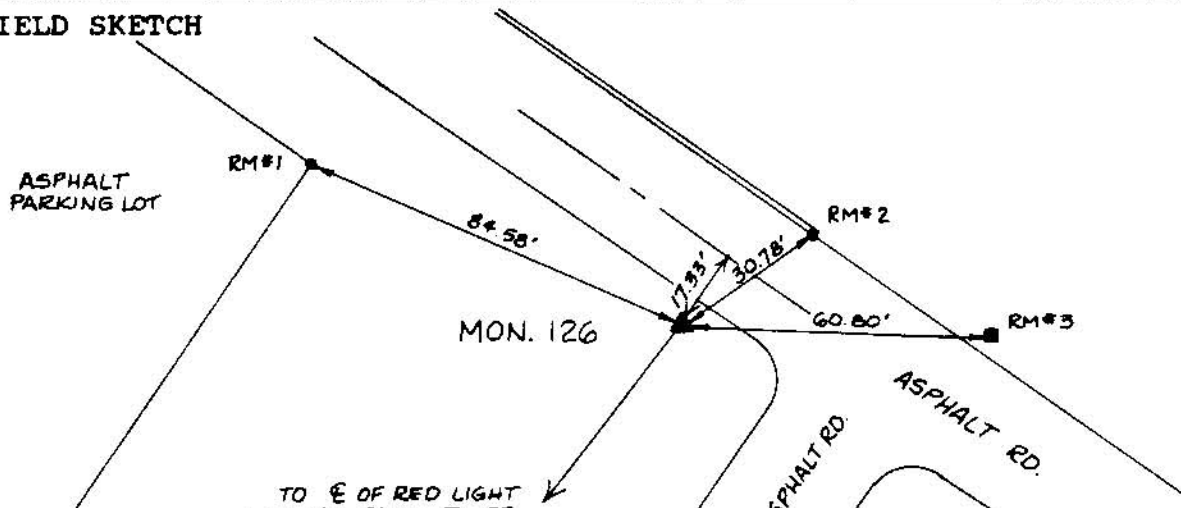

CITY OF COLLEGE STATION

HORIZONTAL CONTROL MONUMENT

MONUMENT NAME MON. 128		DATE ESTABLISHED 1994		STATE: TEXAS		COUNTY BRAZOS	
NAD-27 GEODETIC POSITION LATITUDE N 030° 36' 43.86545" LONGITUDE W 096° 17' 26.05657"				NAD-83 GEODETIC POSITION LATITUDE N 030° 36' 44.58568" LONGITUDE W 096° 17' 26.91394"			
NAD-27 TEXAS STATE PLANE COORDINATES CENTRAL ZONE Y COORDINATE 366977.150 X COORDINATE 3271455.351 CONVERGENCE = 2° 04' 56.14" SCALE FACTOR = 0.9999047				NAD-83 TEXAS STATE PLANE COORDINATES CENTRAL ZONE (US Survey Feet) Y COORDINATE 10209558.975 X COORDINATE 3567935.090 CONVERGENCE = 2° 04' 55.70" SCALE FACTOR = 0.9999046			
G.P.S ELEVATION : 265.71 ft.						(NGVD 1929 MEAN SEA LEVEL DATUM)	
AZIMUTH MARK RADIO TOWER		ASTRONOMIC AZIMUTH (FROM NORTH) N 346° 39' 46"			GRID AZIMUTH (FROM NORTH) N 344° 34' 50"		
REFERENCE MARK DESCRIPTION					DISTANCE (ft)		DIRECTION
CENTER OF RED LIGHT ON RED AND WHITE RADIO TOWER							000°00'00"
RM 1: P.K. NAIL WITH SHINER IN WEST FACE OF P.P. S-20					53.76'		116°44'27"
RM 2: 1/2" IRON PIN AT END OF CONCRETE ENTRANCE RAMP					28.12'		206°43'05"
RM 3: 1/2" IRON PIN AT CORNER OF CONCRETE CULVERT					59.34'		346°16'41"

DETAILED DESCRIPTION :

ALUMINUM CAP SET IN CONCRETE, STAMPED "COLLEGE STATION MON. 128, 1994".
THE MONUMENT IS LOCATED IN COLLEGE STATION, TEXAS, ON THE EAST SIDE OF HIGHWAY 6 0.85 MILES NORTHERLY FROM ITS INTERSECTION WITH F.M. 2818. THE MONUMENT IS 18 FEET NORTH OF THE NORTH EDGE OF ASPHALT OF HIGHWAY 6 ACCESS ROAD AND THE DRIVEWAY INTO WESTINGHOUSE FOOD SERVICES SHIPPING AND RECEIVING.

FIELD SKETCH

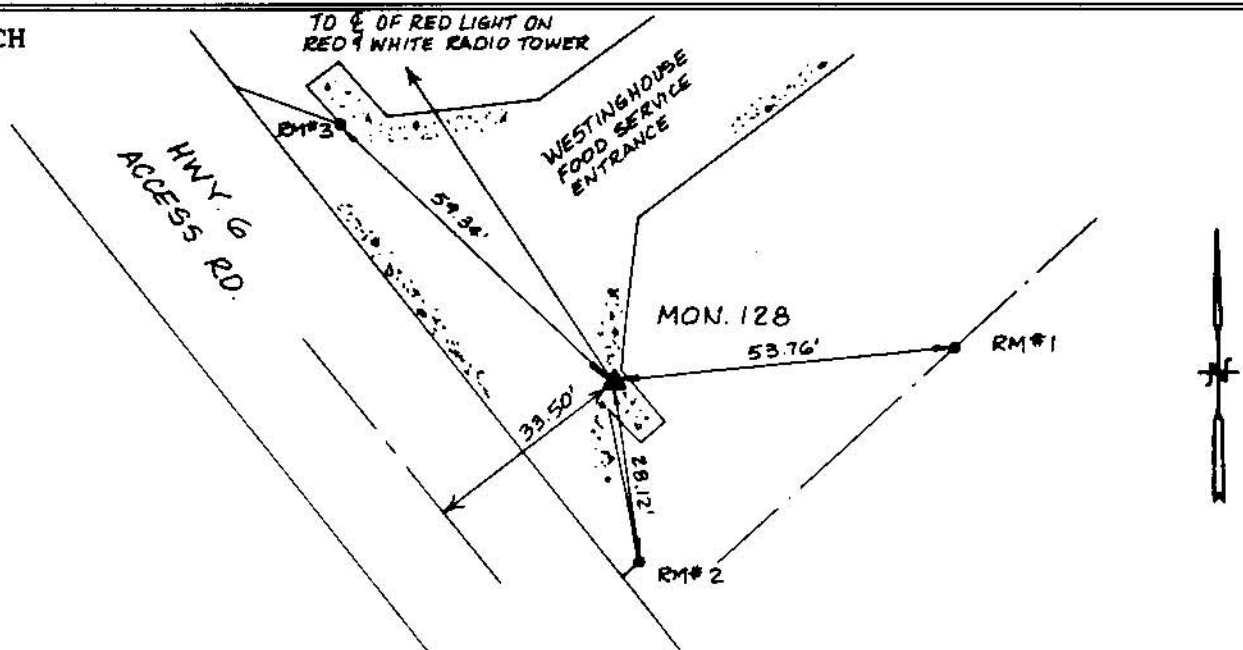

CITY OF COLLEGE STATION

HORIZONTAL CONTROL MONUMENT

MONUMENT NAME MON. 129	DATE ESTABLISHED 1994	STATE: TEXAS	COUNTY BRAZOS
NAD-27 LATITUDE LONGITUDE	GEODETIC POSITION N 030° 36' 06.69930" W 096° 17' 20.52146"	NAD-83 LATITUDE LONGITUDE	GEODETIC POSITION N 030° 36' 07.42070" W 096° 17' 21.37894"
NAD-27 TEXAS STATE PLANE COORDINATES CENTRAL ZONE Y COORDINATE X COORDINATE CONVERGENCE = SCALE FACTOR =	363242.653 3272075.165 2° 04' 58.99" 0.9999059	NAD-83 TEXAS STATE PLANE COORDINATES CENTRAL ZONE (US Survey Feet) Y COORDINATE X COORDINATE CONVERGENCE = SCALE FACTOR =	10205824.462 3568554.876 2° 04' 58.55" 0.9999059
G.P.S ELEVATION : 260.93 ft.		(NGVD 1929 MEAN SEA LEVEL DATUM)	

AZIMUTH MARK RADIO TOWER	ASTRONOMIC AZIMUTH (FROM NORTH) N 349° 04' 27"	GRID AZIMUTH (FROM NORTH) N 346° 59' 28"
REFERENCE MARK DESCRIPTION	DISTANCE (ft)	DIRECTION
CENTER OF RED LIGHT ON RED AND WHITE RADIO TOWER.		000°00'00"
RM 1: P.K. NAIL WITH SHINER IN 12" POST OAK	85.92'	046°29'17"
RM 2: NORTHWEST CORNER OF CONCRETE "AMS" SIGN (TOP)	21.58'	100°32'11"
RM 3: P.K. NAIL WITH SHINER IN NORTH FACE OF P.P.	66.31'	184°51'28"

DETAILED DESCRIPTION :
 ALUMINUM CAP SET IN CONCRETE, STAMPED "COLLEGE STATION MON. 129, 1994".
 THE MONUMENT IS LOCATED IN COLLEGE STATION, TEXAS, ON THE EAST SIDE OF HIGHWAY 6, 376' SOUTH OF ITS INTERSECTION WITH F.M. 2818. THE MONUMENT IS 46.6 FEET EAST OF THE EAST EDGE OF ASPHALT OF THE ACCESS ROAD OF HIGHWAY 6.

FIELD SKETCH

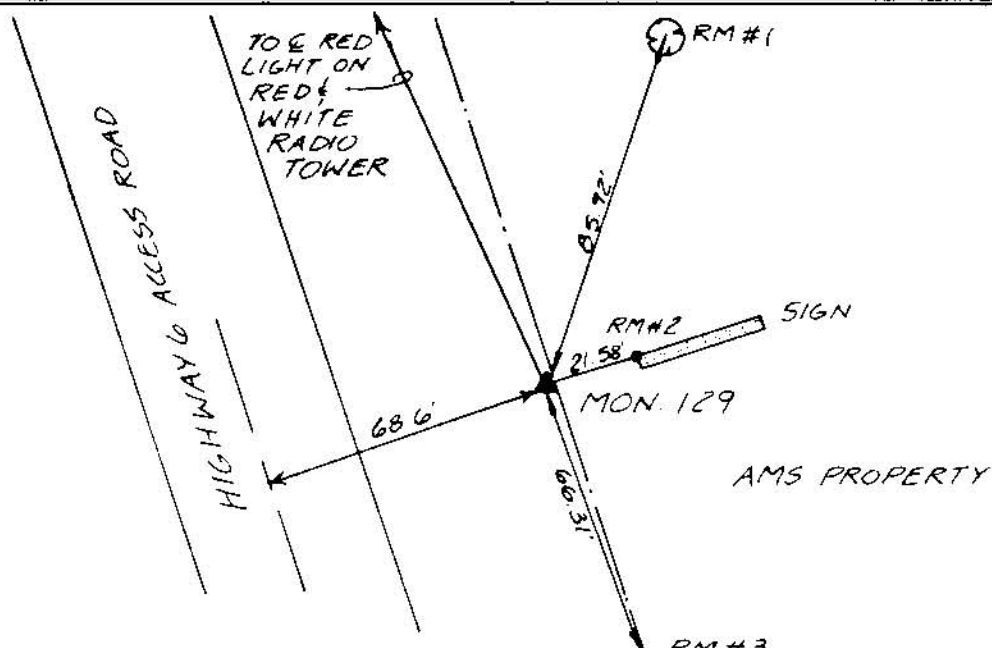

CITY OF COLLEGE STATION

HORIZONTAL CONTROL MONUMENT

MONUMENT NAME MON. 130		DATE ESTABLISHED 1994		STATE: TEXAS		COUNTY BRAZOS	
NAD-27 GEODETIC POSITION				NAD-83 GEODETIC POSITION			
LATITUDE		N 030° 35' 14.47037"		LATITUDE		N 030° 35' 15.19334"	
LONGITUDE		W 096° 17' 07.71842"		LONGITUDE		W 096° 17' 08.57588"	
NAD-27 TEXAS STATE PLANE COORDINATES CENTRAL ZONE				NAD-83 TEXAS STATE PLANE COORDINATES CENTRAL ZONE (US Survey Feet)			
Y COORDINATE		358010.624		Y COORDINATE		10200592.404	
X COORDINATE		3273385.234		X COORDINATE		3569864.911	
CONVERGENCE =		2° 05' 05.58"		CONVERGENCE =		2° 05' 05.14"	
SCALE FACTOR =		0.9999077		SCALE FACTOR =		0.9999077	
G.P.S ELEVATION : 303.57 ft.				(NGVD 1929 MEAN SEA LEVEL DATUM)			

AZIMUTH MARK ANTENNA	ASTRONOMIC AZIMUTH (FROM NORTH) N 324° 31' 00"	GRID AZIMUTH (FROM NORTH) N 322° 25' 55"	
REFERENCE MARK DESCRIPTION		DISTANCE (ft)	DIRECTION
RED AND WHITE ANTENNA			000°00'00"
RM 1: CHISELED "+" ON TOP OF BACK CURB CLOSE TO END OF CURB		17.88'	163°26'47"
RM 2: CHISELED "+" ON TOP OF 24" R.C.P. WITH CONCRETE CULVERT		26.79'	263°03'25"
RM 3: P.K. NAIL WITH SHINER IN POWER POLE		27.83'	323°20'18"

DETAILED DESCRIPTION :

ALUMINUM CAP SET IN CONCRETE, STAMPED "COLLEGE STATION MON. 130, 1994".
THE MONUMENT IS LOCATED IN COLLEGE STATION, ON NORTH SIDE OF THE NORTH ACCESS ROAD OF HIGHWAY 6. THE MONUMENT IS 0.10 EASTERLY FROM THE INTERSECTION OF WOODCREEK DRIVE AND THE NORTH ACCESS ROAD OF HIGHWAY 6. THE MONUMENT IS 61.0 FEET EASTERLY FROM THE CENTERLINE OF THE NORTH ACCESS ROAD AND 41.4 FEET NORTHERLY FROM THE CENTERLINE OF WOODCREEK DRIVE.

FIELD SKETCH

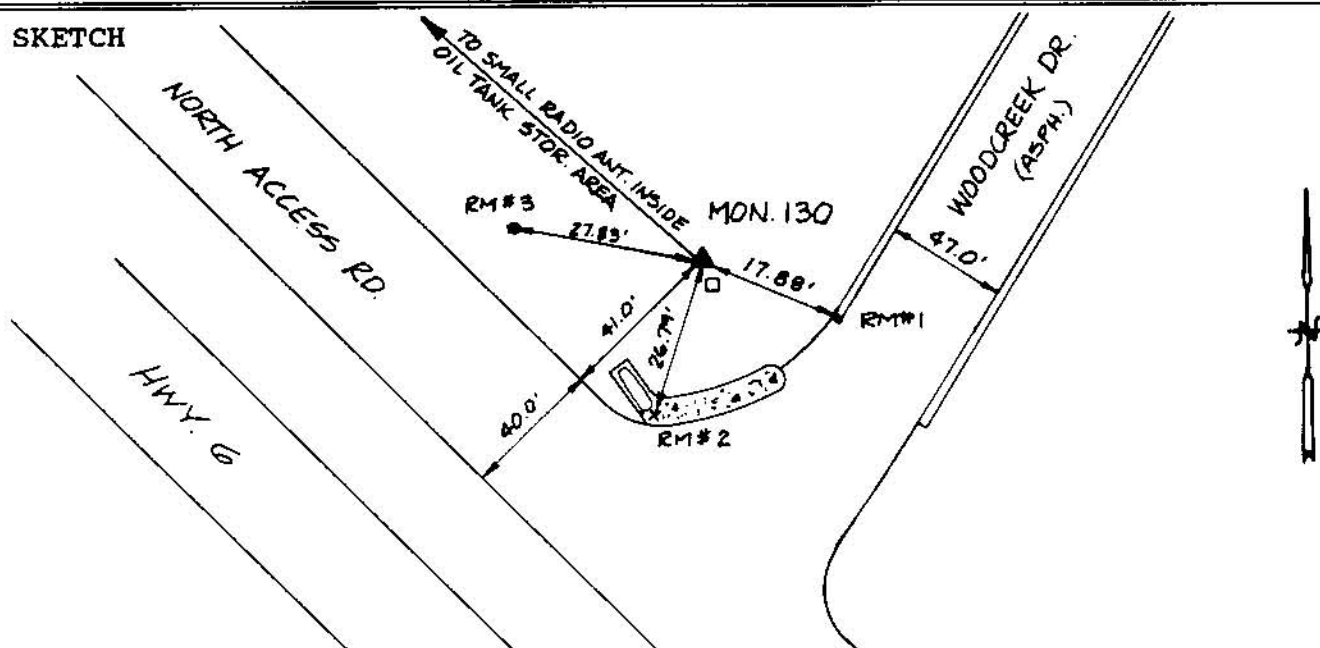

CITY OF COLLEGE STATION

HORIZONTAL CONTROL MONUMENT

MONUMENT NAME MON. 133		DATE ESTABLISHED 1994		STATE: TEXAS		COUNTY BRAZOS	
NAD-27 GEODETIC POSITION				NAD-83 GEODETIC POSITION			
LATITUDE		N 030° 33' 03.46265"		LATITUDE		N 030° 33' 04.19009"	
LONGITUDE		W 096° 18' 02.97811"		LONGITUDE		W 096° 18' 03.83791"	
NAD-27 TEXAS STATE PLANE COORDINATES CENTRAL ZONE				NAD-83 TEXAS STATE PLANE COORDINATES CENTRAL ZONE (US Survey Feet)			
Y COORDINATE		344609.447		Y COORDINATE		10187191.220	
X COORDINATE		3269038.183		X COORDINATE		3565517.737	
CONVERGENCE =		2° 04' 37.12"		CONVERGENCE =		2° 04' 36.68"	
SCALE FACTOR =		0.9999124		SCALE FACTOR =		0.9999124	
G.P.S ELEVATION : 348.06 ft.				(NGVD 1929 MEAN SEA LEVEL DATUM)			

AZIMUTH MARK MONUMENT 234	ASTRONOMIC AZIMUTH (FROM NORTH) N 182° 53' 28"	GRID AZIMUTH (FROM NORTH) N 180° 48' 51"	
REFERENCE MARK DESCRIPTION		DISTANCE (ft)	DIRECTION
MONUMENT 234		4,576.18'	000°00'00"
RM 1: P.K. NAIL WITH SHINER CENTERLINE OF WHITE STRIPE AT EDGE OF ASPHALT		37.51'	084°24'32"
RM 2: P.K. NAIL WITH SHINER IN CROSS FENCE WOOD POST		50.61'	196°25'02"
RM 3: P.K. NAIL WITH SHINER IN POWER POLE		40.21	353°55'15"

DETAILED DESCRIPTION :
 ALUMINUM CAP SET IN CONCRETE, STAMPED "COLLEGE STATION MON. 133, 1994".
 THE MONUMENT IS LOCATED NORTH OF WELLBORN, TEXAS, ON THE EAST SIDE OF F.M. 2154.
 MONUMENT IS APPROXIMATELY 1.05 MILE NORTH OF THE INTERSECTION OF MADISON AND
 F.M. 2154. THE MONUMENT IS APPROXIMATELY 20.0 FEET FROM A 12 FOOT ASPHALT
 DRIVE.

FIELD SKETCH

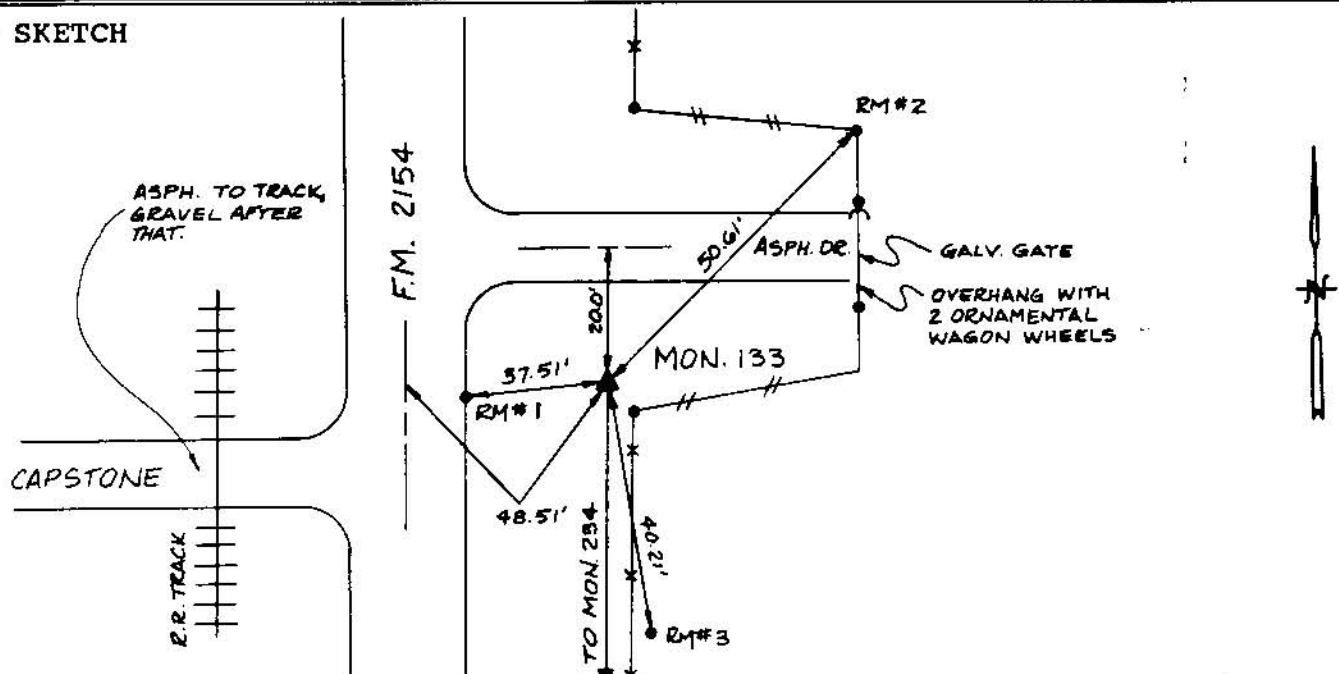

CITY OF COLLEGE STATION

HORIZONTAL CONTROL MONUMENT

MONUMENT NAME MON. 134		DATE ESTABLISHED 1994		STATE: TEXAS		COUNTY BRAZOS	
NAD-27 GEODETIC POSITION				NAD-83 GEODETIC POSITION			
LATITUDE		N 030° 32' 07.93766"		LATITUDE		N 030° 32' 08.66686"	
LONGITUDE		W 096° 18' 04.87865"		LONGITUDE		W 096° 18' 05.73884"	
NAD-27 TEXAS STATE PLANE COORDINATES CENTRAL ZONE				NAD-83 TEXAS STATE PLANE COORDINATES CENTRAL ZONE (US Survey Feet)			
Y COORDINATE		338997.937		Y COORDINATE		10181579.691	
X COORDINATE		3269075.378		X COORDINATE		3565554.890	
CONVERGENCE =		2° 04' 36.14"		CONVERGENCE =		2° 04' 35.70"	
SCALE FACTOR =		0.9999146		SCALE FACTOR =		0.9999145	
G.P.S ELEVATION : 323.39 ft.				(NGVD 1929 MEAN SEA LEVEL DATUM)			

AZIMUTH MARK MONUMENT 234	ASTRONOMIC AZIMUTH (FROM NORTH) N 356° 26' 35"	GRID AZIMUTH (FROM NORTH) N 354° 21' 59"	
REFERENCE MARK DESCRIPTION		DISTANCE (ft)	DIRECTION
MONUMENT 234		1,040.84'	000°00'00"
RM 1: P.K. NAIL WITH SHINER IN TELEPHONE POLE		76.91'	005°02'57"
RM 2: P.K. NAIL WITH SHINER IN TELEPHONE POLE		69.16'	184°55'22"
RM 3: CHISELED "+" ON TOP OF NORTH END OF SOUTH CULVERT		22.54'	265°31'53"

DETAILED DESCRIPTION :

ALUMINUM CAP SET IN CONCRETE, STAMPED "COLLEGE STATION MON. 134, 1994".
THE MONUMENT IS LOCATED IN WELLBORN, TEXAS ON THE EAST SIDE OF OLD WELLBORN ROAD (F.M. 2154). MONUMENT IS APPROXIMATELY 39.0 FEET EASTERLY FROM THE INTERSECTION OF OLD WELLBORN ROAD AND DRIVEWAY ENTRANCE TO THE WELLBORN POST OFFICE PARKING LOT. MONUMENT IS 0.70 FEET SOUTH OF THE BACK OF CURB OF THE PARKING LOT ENTRANCE.

FIELD SKETCH

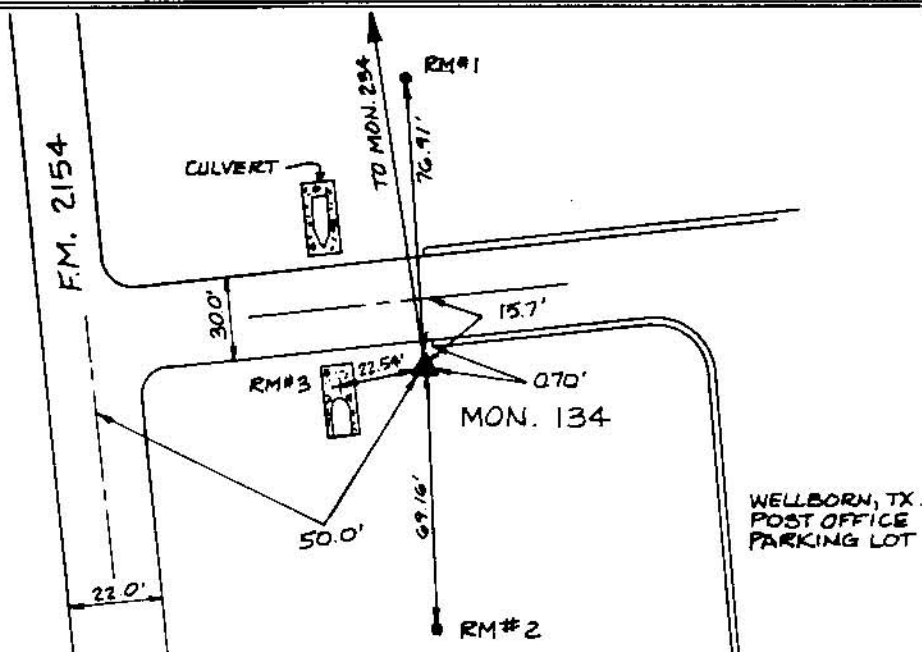

CITY OF COLLEGE STATION

HORIZONTAL CONTROL MONUMENT

MONUMENT NAME MON. 135		DATE ESTABLISHED 1994		STATE: TEXAS		COUNTY BRAZOS	
NAD-27 GEODETIC POSITION				NAD-83 GEODETIC POSITION			
LATITUDE		N 030° 31' 20.36777"		LATITUDE		N 030° 31' 21.09775"	
LONGITUDE		W 096° 16' 03.34377"		LONGITUDE		W 096° 16' 04.20091"	
NAD-27 TEXAS STATE PLANE COORDINATES CENTRAL ZONE				NAD-83 TEXAS STATE PLANE COORDINATES CENTRAL ZONE (US Survey Feet)			
Y COORDINATE		334582.359		Y COORDINATE		10177164.001	
X COORDINATE		3279872.212		X COORDINATE		3576351.744	
CONVERGENCE =		2° 05' 38.74"		CONVERGENCE =		2° 05' 38.30"	
SCALE FACTOR =		0.9999165		SCALE FACTOR =		0.9999164	
G.P.S ELEVATION : 278.19 ft.				(NGVD 1929 MEAN SEA LEVEL DATUM)			

AZIMUTH MARK MONUMENT 235	ASTRONOMIC AZIMUTH (FROM NORTH) N 310° 05' 09"	GRID AZIMUTH (FROM NORTH) N 307° 59' 31"	
REFERENCE MARK DESCRIPTION		DISTANCE (ft)	DIRECTION
MONUMENT 235		812.78'	000°00'00"
RM 1: P.K. NAIL WITH SHINER IN LIGHT POLE		47.99'	235°15'45"
RM 2: P.K. NAIL WITH SHINER IN CENTER TOP OF FENCE CORNER POST		69.05'	263°43'05"
RM 3: P.K. NAIL WITH SHINER IN CENTER TOP OF FENCE CORNER POST		100.35'	313°31'45"

DETAILED DESCRIPTION :

ALUMINUM CAP SET IN CONCRETE, STAMPED "COLLEGE STATION MON. 135, 1994".
THE MONUMENT IS LOCATED SOUTH OF COLLEGE STATION, AT THE END OF WOODLAKE DRIVE.
MONUMENT IS 1.2 MILES EAST OF THE INTERSECTION OF GREENS PRAIRIE ROAD AND
WOODLAKE DRIVE. THE MONUMENT IS 1.6 FEET EAST OF A WOOD FENCE AND 20.2 FEET
SOUTH FROM THE CENTERLINE OF WOODLAKE DRIVE.

FIELD SKETCH

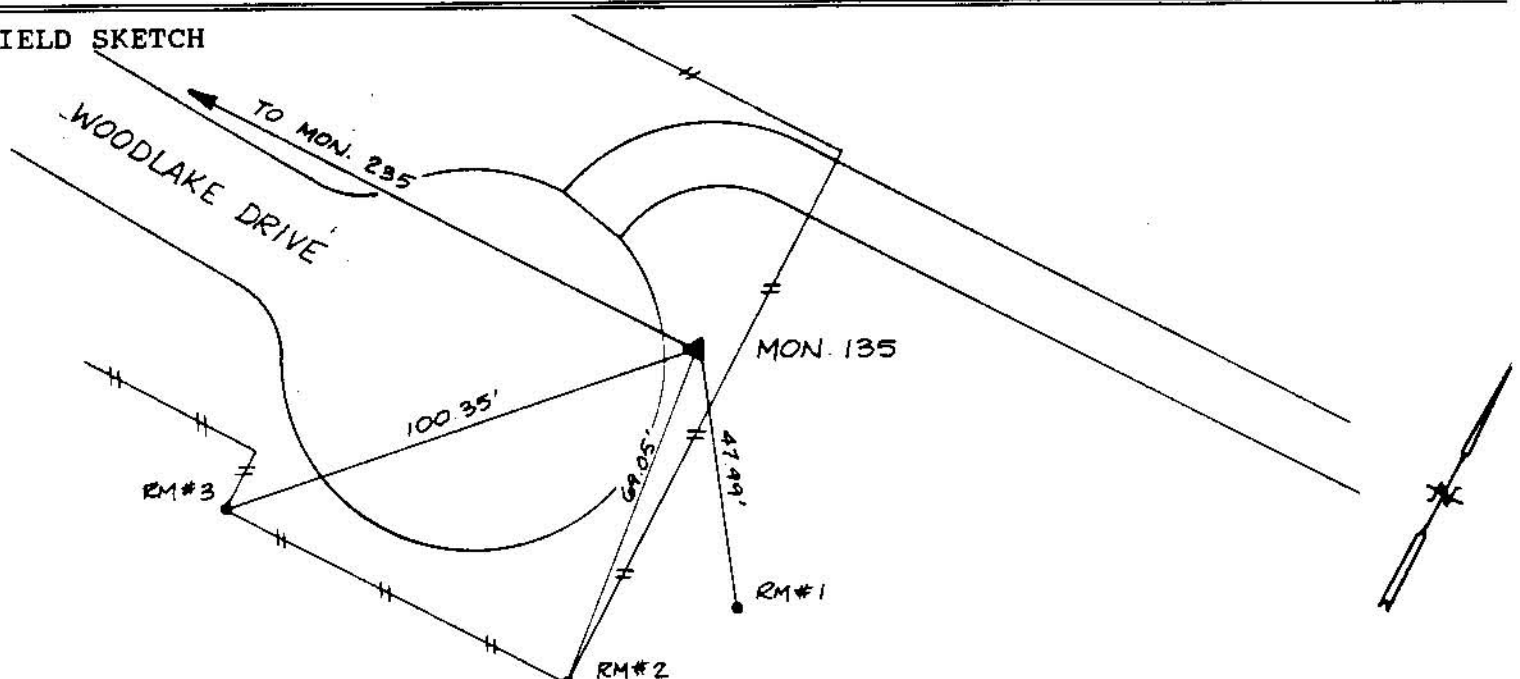

CITY OF COLLEGE STATION

HORIZONTAL CONTROL MONUMENT

MONUMENT NAME MON. 136		DATE ESTABLISHED 1994		STATE: TEXAS		COUNTY BRAZOS	
NAD-27 GEODETIC POSITION				NAD-83 GEODETIC POSITION			
LATITUDE		N 030° 32' 01.58956"		LATITUDE		N 030° 32' 02.31806"	
LONGITUDE		W 096° 15' 29.93578"		LONGITUDE		W 096° 15' 30.79179"	
NAD-27 TEXAS STATE PLANE COORDINATES CENTRAL ZONE				NAD-83 TEXAS STATE PLANE COORDINATES CENTRAL ZONE (US Survey Feet)			
Y COORDINATE		338850.709		Y COORDINATE		10181432.342	
X COORDINATE		3282639.687		X COORDINATE		3579119.261	
CONVERGENCE =		2° 05' 55.95"		CONVERGENCE =		2° 05' 55.51"	
SCALE FACTOR =		0.9999148		SCALE FACTOR =		0.9999148	
G.P.S ELEVATION : 277.90 ft.				(NGVD 1929 MEAN SEA LEVEL DATUM)			

AZIMUTH MARK WATER TANK	ASTRONOMIC AZIMUTH (FROM NORTH) N 358° 10' 38"	GRID AZIMUTH (FROM NORTH) N 356° 04' 42"	
REFERENCE MARK DESCRIPTION		DISTANCE (ft)	DIRECTION
CENTER RED LIGHT ON TOP OF COLLEGE STATION WATER TANK AT HIGHWAY 6 AND GREENS PRAIRIE ROAD			000°00'00"
RM 1: P.K. NAIL WITH SHINER IN GATE POST		45.22'	104°08'20"
RM 2: P.K. NAIL WITH SHINER IN BRACE POST		57.49'	129°51'55"
RM 3: P.K. NAIL WITH SHINER IN POWER POLE		83.68'	307°29'45"

DETAILED DESCRIPTION :

ALUMINUM CAP SET IN CONCRETE, STAMPED "COLLEGE STATION MON. 136, 1994".
THE MONUMENT IS LOCATED SOUTH OF COLLEGE STATION, ON WEST SIDE OF ARRINGTON ROAD (GRAVEL). MONUMENT IS 1.6 MILES SOUTHERLY FROM THE INTERSECTION OF GREENS PRAIRIE ROAD AND ARRINGTON ROAD. MONUMENT IS 2.10 FEET WEST OF A PIPE RAIL FENCE AND 19.5 FEET EAST OF THE CENTERLINE OF ARRINGTON ROAD.

FIELD SKETCH

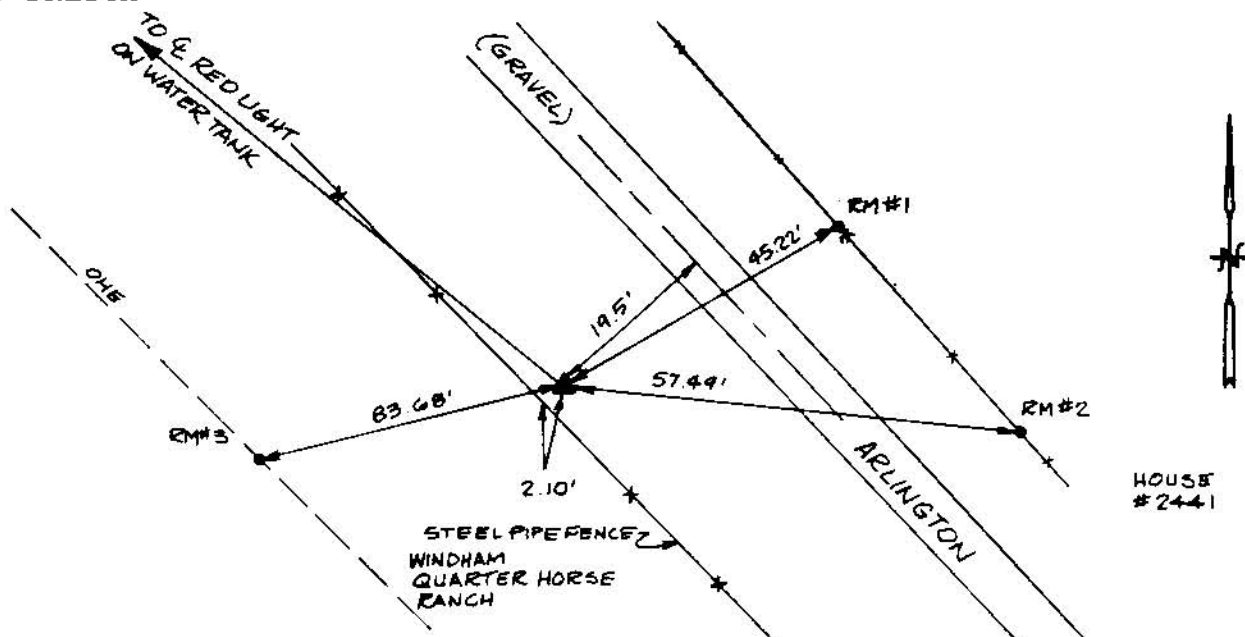

CITY OF COLLEGE STATION

HORIZONTAL CONTROL MONUMENT

MONUMENT NAME MON. 137	DATE ESTABLISHED 1994	STATE: TEXAS	COUNTY BRAZOS
NAD-27 GEODETIC POSITION LATITUDE N 030° 32' 48.12463" LONGITUDE W 096° 16' 18.04714"		NAD-83 GEODETIC POSITION LATITUDE N 030° 32' 48.85199" LONGITUDE W 096° 16' 18.90423"	
NAD-27 TEXAS STATE PLANE COORDINATES CENTRAL ZONE Y COORDINATE 343394.738 X COORDINATE 3278263.460 CONVERGENCE = 2° 05' 31.17" SCALE FACTOR = 0.9999130		NAD-83 TEXAS STATE PLANE COORDINATES CENTRAL ZONE (US Survey Feet) Y COORDINATE 10185976.431 X COORDINATE 3574743.043 CONVERGENCE = 2° 05' 30.73" SCALE FACTOR = 0.9999130	
G.P.S ELEVATION : 332.97 ft.		(NGVD 1929 MEAN SEA LEVEL DATUM)	

AZIMUTH MARK WATER TANK	ASTRONOMIC AZIMUTH (FROM NORTH) N 041° 54' 51"	GRID AZIMUTH (FROM NORTH) N 039° 49' 20"	
REFERENCE MARK DESCRIPTION		DISTANCE (ft)	DIRECTION
CENTER RED LIGHT ON TOP OF COLLEGE STATION WATER TANK AT HIGHWAY 6 AND GREENS PRAIRIE ROAD			000°00'00"
RM 1: P.K. NAIL WITH SHINER CENTERLINE ROAD		31.89'	090°50'18"
RM 2: P.K. NAIL WITH SHINER IN POWER POLE		13.70'	278°48'03"
RM 3: P.K. NAIL WITH SHINER IN WOOD H BRACE POST		27.67'	335°25'35"

DETAILED DESCRIPTION :
 ALUMINUM CAP SET IN CONCRETE, STAMPED "COLLEGE STATION MON. 137, 1994".
 THE MONUMENT IS LOCATED SOUTH OF COLLEGE STATION ON THE EAST SIDE OF GREENS PRAIRIE ROAD. MONUMENT IS 1.15 MILES NORTH FROM THE INTERSECTION OF GREENS PRAIRIE ROAD AND WOODLAKE DRIVE. MONUMENT IS ALSO 1.15 MILES SOUTH FROM THE INTERSECTION OF HIGHWAY 6 AND GREENS PRAIRIE ROAD. MONUMENT IS 31.5 FEET WEST FROM THE CENTERLINE OF GREENS PRAIRIE ROAD AND 12.9 FEET EAST FROM A FENCE.

FIELD SKETCH

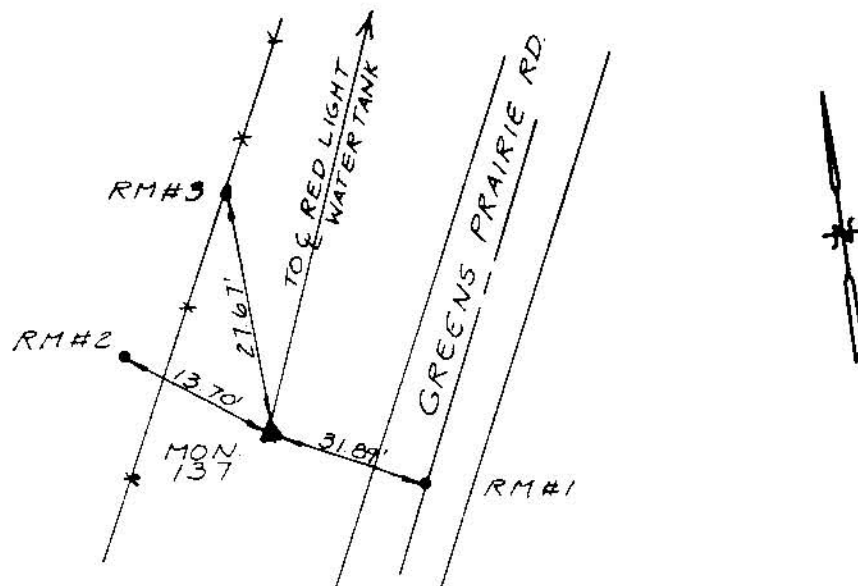

CITY OF COLLEGE STATION

HORIZONTAL CONTROL MONUMENT

MONUMENT NAME MON. 138	DATE ESTABLISHED 1994	STATE: TEXAS	COUNTY BRAZOS
NAD-27 LATITUDE LONGITUDE	GEODETIC POSITION N 030° 33' 38.21095" W 096° 15' 28.63827"	NAD-83 LATITUDE LONGITUDE	GEODETIC POSITION N 030° 33' 38.93643" W 096° 15' 29.49371"
NAD-27 TEXAS STATE PLANE COORDINATES CENTRAL ZONE Y COORDINATE X COORDINATE CONVERGENCE = SCALE FACTOR =	348609.072 3282395.571 2° 05' 56.62" 0.9999111	NAD-83 TEXAS STATE PLANE COORDINATES CENTRAL ZONE (US Survey Feet) Y COORDINATE X COORDINATE CONVERGENCE = SCALE FACTOR =	10191190.746 3578875.212 2° 05' 56.17" 0.9999111
G.P.S ELEVATION : 297.55 ft.		(NGVD 1929 MEAN SEA LEVEL DATUM)	

AZIMUTH MARK DARK DOME	ASTRONOMIC AZIMUTH (FROM NORTH) N 307° 36' 04"	GRID AZIMUTH (FROM NORTH) N 305° 30' 08"	
REFERENCE MARK DESCRIPTION		DISTANCE (ft)	DIRECTION
CENTER DARK DOME			000°00'00"
RM 1: P.K. NAIL WITH SHINER IN POWER POLE		55.49'	023°59'52"
RM 2: P.K. NAIL WITH SHINER IN POWER POLE		63.75'	041°28'45"
RM 3: P.K. NAIL WITH SHINER IN 6" POST OAK		64.15'	117°06'48"

DETAILED DESCRIPTION :

ALUMINUM CAP SET IN CONCRETE, STAMPED "COLLEGE STATION MON. 138, 1994". THE MONUMENT IS LOCATED SOUTH OF COLLEGE STATION THE EAST SIDE OF THE NORTH ACCESS ROAD OF HIGHWAY 6. MONUMENT IS APPROXIMATELY 500 FEET NORTH OF THE INTERSECTION OF GREENS PRAIRIE ROAD AND THE NORTH ACCESS ROAD OF HIGHWAY 6. MONUMENT IS 61.0 FEET EAST OF THE CENTERLINE THE NORTH ACCESS ROAD AND 23.30 FEET WEST OF A FENCE.

FIELD SKETCH

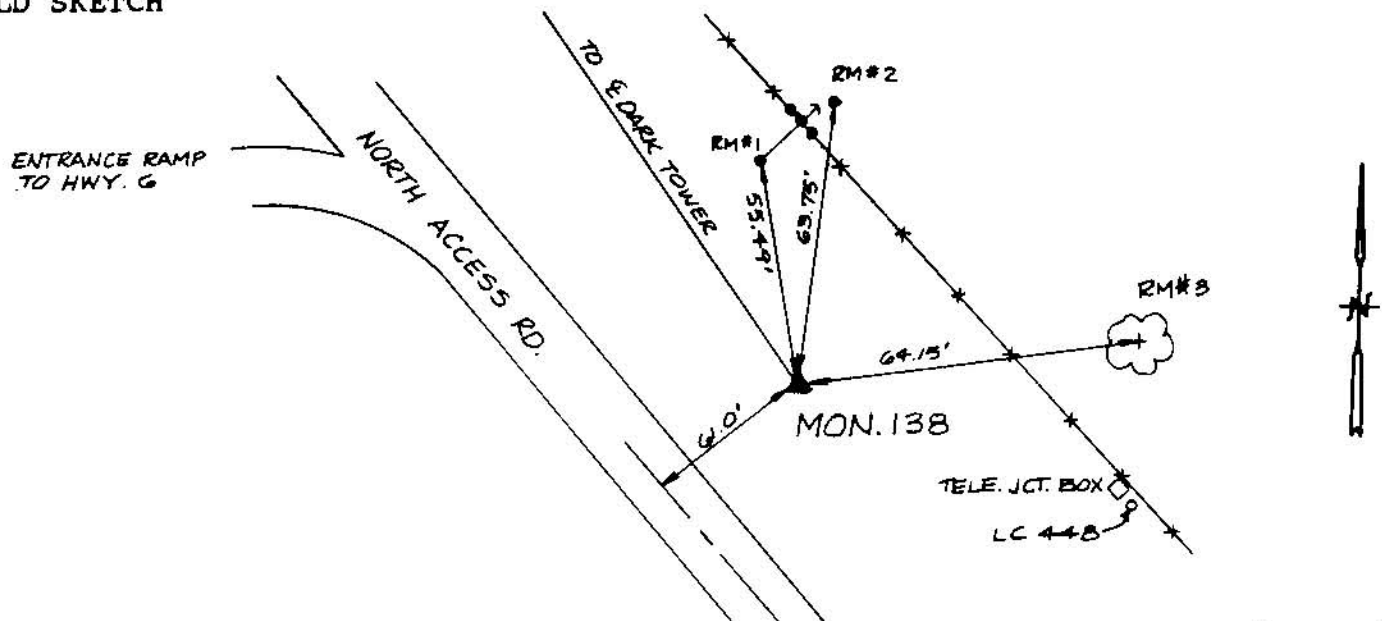

CITY OF COLLEGE STATION

HORIZONTAL CONTROL MONUMENT

MONUMENT NAME MON. 140		DATE ESTABLISHED 1994		STATE: TEXAS		COUNTY BRAZOS	
NAD-27 GEODETIC POSITION				NAD-83 GEODETIC POSITION			
LATITUDE		N 030° 37' 45.53014"		LATITUDE		N 030° 37' 46.24803"	
LONGITUDE		W 096° 16' 17.74738"		LONGITUDE		W 096° 16' 18.60235"	
NAD-27 TEXAS STATE PLANE COORDINATES CENTRAL ZONE				NAD-83 TEXAS STATE PLANE COORDINATES CENTRAL ZONE (US Survey Feet)			
Y COORDINATE		373419.804		Y COORDINATE		10216001.601	
X COORDINATE		3277192.899		X COORDINATE		3573672.728	
CONVERGENCE =		2° 05' 31.32"		CONVERGENCE =		2° 05' 30.88"	
SCALE FACTOR =		0.9999027		SCALE FACTOR =		0.9999027	
G.P.S ELEVATION : 293.49 ft.				(NGVD 1929 MEAN SEA LEVEL DATUM)			

AZIMUTH MARK WATER TOWER		ASTRONOMIC AZIMUTH (FROM NORTH) N 247° 19' 09"		GRID AZIMUTH (FROM NORTH) N 245° 13' 38"	
REFERENCE MARK DESCRIPTION				DISTANCE (ft)	DIRECTION
CENTER DOUBLE RED LIGHT ON WATER TOWER					000°00'00"
RM 1: P.K. NAIL WITH SHINER IN P.I. FENCE POST				64.23'	118°46'54"
RM 2: P.K. NAIL WITH SHINER IN 10" POST OAK				44.19'	162°03'28"
RM 3: P.K. NAIL WITH SHINER IN CREOSOTE BRACE POST				20.83'	341°18'03"

DETAILED DESCRIPTION :

ALUMINUM CAP SET IN CONCRETE, STAMPED "COLLEGE STATION MON. 140, 1994".
 THE MONUMENT IS LOCATED IN COLLEGE STATION ON THE SOUTH SIDE OF NUNN JONES ROAD.
 MONUMENT IS 1.8 MILES SOUTH OF THE INTERSECTION OF NUNN JONES ROAD AND HIGHWAY
 30. MONUMENT IS 22.5 FEET SOUTH OF THE CENTERLINE OF NUNN JONES ROAD (GRAVEL)
 AND 31.5 FEET EAST OF THE CENTERLINE OF GRAVEL ROAD (15 FOOT WIDE)
 ENTRANCE.

FIELD SKETCH

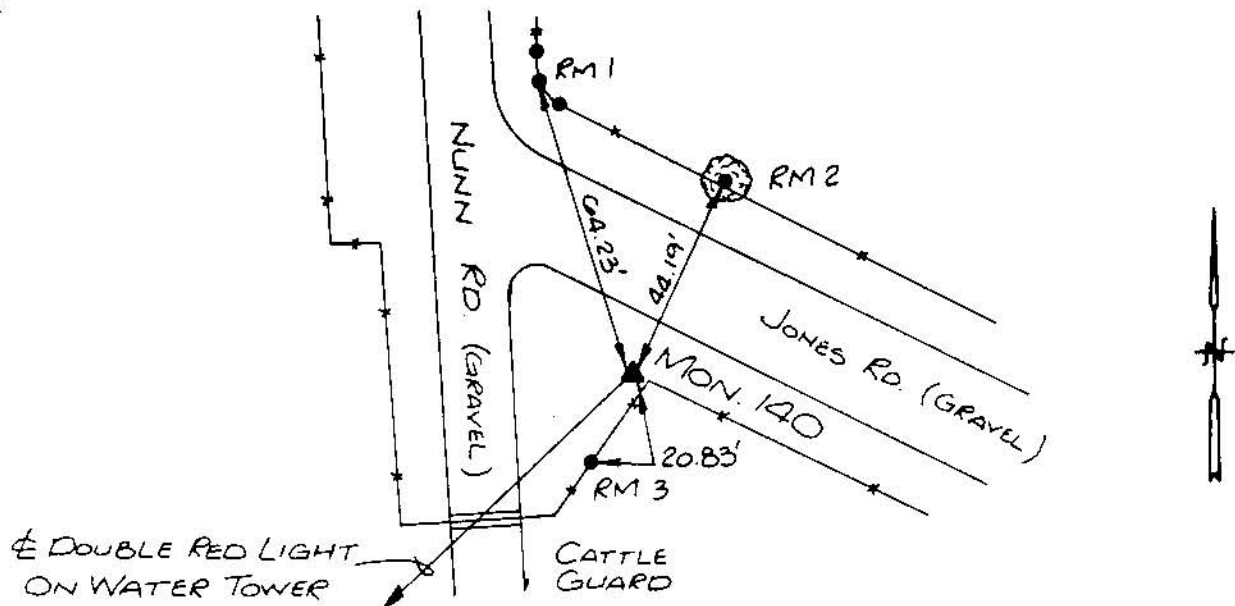

CITY OF COLLEGE STATION

HORIZONTAL CONTROL MONUMENT

MONUMENT NAME MON. 143	DATE ESTABLISHED 1994	STATE: TEXAS	COUNTY BRAZOS
NAD-27 GEODETIC POSITION LATITUDE N 030° 39' 38.34518" LONGITUDE W 096° 14' 55.69788"		NAD-83 GEODETIC POSITION LATITUDE N 030° 39' 39.05905" LONGITUDE W 096° 14' 56.54938"	
NAD-27 TEXAS STATE PLANE COORDINATES CENTRAL ZONE Y COORDINATE 385071.220 X COORDINATE 3283938.003 CONVERGENCE = 2° 06' 13.58" SCALE FACTOR = 0.9998993		NAD-83 TEXAS STATE PLANE COORDINATES CENTRAL ZONE (US Survey Feet) Y COORDINATE 10227653.000 X COORDINATE 3580417.998 CONVERGENCE = 2° 06' 13.14" SCALE FACTOR = 0.9998993	
G.P.S ELEVATION : 252.48 ft.		(NGVD 1929 MEAN SEA LEVEL DATUM)	

AZIMUTH MARK RADIO TOWER	ASTRONOMIC AZIMUTH (FROM NORTH) N 259° 44' 35"	GRID AZIMUTH (FROM NORTH) N 257° 38' 22"	
REFERENCE MARK DESCRIPTION		DISTANCE (ft)	DIRECTION
CENTER OF RED LIGHT ON RED AND WHITE RADIO TOWER			000°00'00"
RM 1: P.K. NAIL WITH SHINER IN CREOSOTE FENCE POST		58.59'	149°29'15"
RM 2: P.K. NAIL WITH SHINER IN CREOSOTE FENCE POST		86.12'	240°34'28"
RM 3: P.K. NAIL WITH SHINER IN CREOSOTE FENCE POST		47.71'	332°43'25"

DETAILED DESCRIPTION :

ALUMINUM CAP SET IN CONCRETE, STAMPED "COLLEGE STATION MON. 143, 1994". THE MONUMENT IS LOCATED NORTH OF COLLEGE STATION ON THE NORTHWEST LINE OF HARDY WEEDON ROAD. TO REACH THE MONUMENT FROM THE INTERSECTION OF F.M. 158 AND HARDY WEEDON ROAD GO SOUTHWEST ON HARDY WEEDON ROAD APPROXIMATELY 1.10 MILES TO THE MONUMENT ON THE LEFT. THE MONUMENT IS 22.4 FEET NORTHWEST OF THE NORTHWEST EDGE OF PAVEMENT OF HARDY WEEDON ROAD AND 1.3 FEET SOUTHEAST OF A FENCE LINE.

FIELD SKETCH

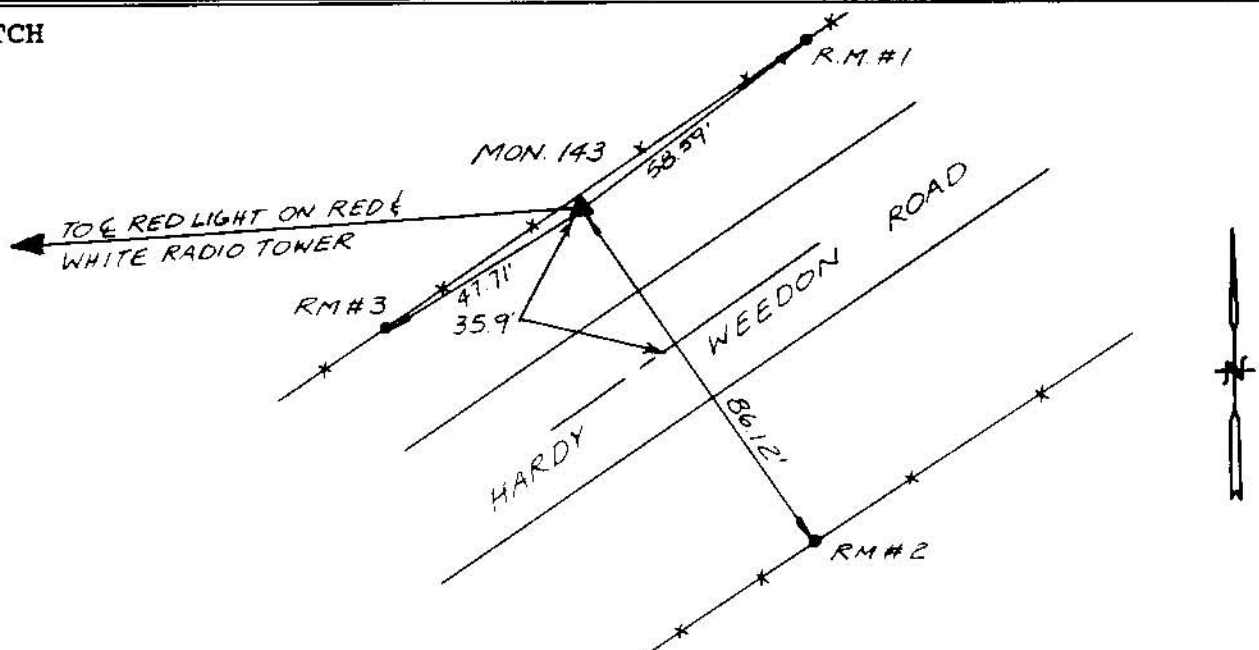

CITY OF COLLEGE STATION

HORIZONTAL CONTROL MONUMENT

MONUMENT NAME MON. 144	DATE ESTABLISHED 1994	STATE: TEXAS	COUNTY BRAZOS
NAD-27 GEODETIC POSITION		NAD-83 GEODETIC POSITION	
LATITUDE N 030° 38' 36.32351"		LATITUDE N 030° 38' 37.03921"	
LONGITUDE W 096° 14' 32.43990"		LONGITUDE W 096° 14' 33.29153"	
NAD-27 TEXAS STATE PLANE COORDINATES CENTRAL ZONE		NAD-83 TEXAS STATE PLANE COORDINATES CENTRAL ZONE (US Survey Feet)	
Y COORDINATE 378884.590		Y COORDINATE 10221466.328	
X COORDINATE 3286198.275		X COORDINATE 3582678.201	
CONVERGENCE = 2° 06' 25.56"		CONVERGENCE = 2° 06' 25.12"	
SCALE FACTOR = 0.9999011		SCALE FACTOR = 0.9999011	
G.P.S ELEVATION : 269.74 ft.		(NGVD 1929 MEAN SEA LEVEL DATUM)	

AZIMUTH MARK MONUMENT 244	ASTRONOMIC AZIMUTH (FROM NORTH) N 222° 52' 23"	GRID AZIMUTH (FROM NORTH) N 220° 45' 58"
REFERENCE MARK DESCRIPTION	DISTANCE (ft)	DIRECTION
MONUMENT 244	2586.95'	000°00'00"
RM 1: NORTHEAST CORNER OF A BRICK COLUMN 3.6' FROM A GRAVEL DRIVEWAY	97.55'	002°24'13"
RM 2: P.K. NAIL WITH SHINER IN THE WEST FACE OF P.P.	171.38'	203°02'02"
RM 3: P.K. NAIL WITH SHINER IN FENCE CORNER POST.	95.21'	322°09'38"

DETAILED DESCRIPTION :

ALUMINUM CAP SET IN CONCRETE, STAMPED "COLLEGE STATION MON. 144, 1994".
 THE MONUMENT IS LOCATED NORTH OF COLLEGE STATION ON THE NORTHWEST SIDE OF COLE LANE. TO REACH THE MONUMENT FROM THE INTERSECTION OF HIGHWAY 30 AND COLE LANE GO NORTHEAST ON COLE LANE FROM HIGHWAY 30, 2587 FEET TO THE MONUMENT ON THE LEFT. THE MONUMENT IS 88.4 FEET SOUTHEAST OF THE SOUTHEAST EDGE OF A 12' WIDE GRAVEL DRIVEWAY, 16.5 FEET NORTHWEST OF THE NORTHWEST EDGE OF ASPHALT OF COLE LANE AND 3.6 FEET SOUTHWEST OF A 2" GALVANIZED PIPE.

FIELD SKETCH

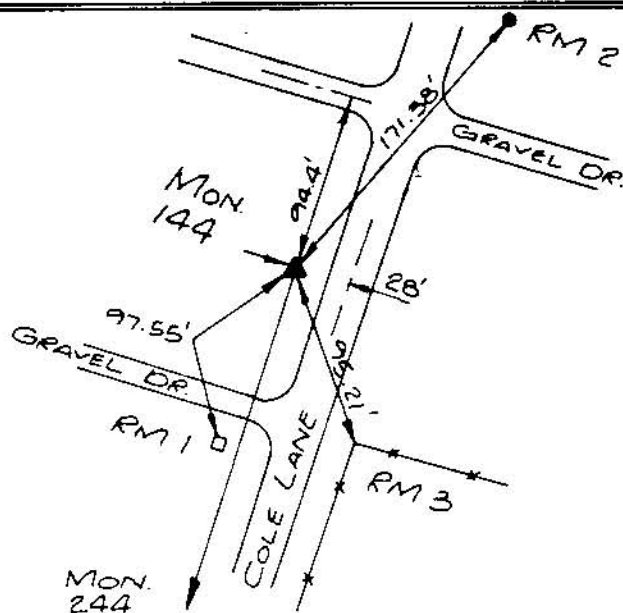

CITY OF COLLEGE STATION

HORIZONTAL CONTROL MONUMENT

MONUMENT NAME MON. 145		DATE ESTABLISHED 1994		STATE: TEXAS		COUNTY BRAZOS	
NAD-27 GEODETIC POSITION				NAD-83 GEODETIC POSITION			
LATITUDE		N 030° 37' 47.15683"		LATITUDE		N 030° 37' 47.87405"	
LONGITUDE		W 096° 14' 21.10510"		LONGITUDE		W 096° 14' 21.95687"	
NAD-27 TEXAS STATE PLANE COORDINATES CENTRAL ZONE				NAD-83 TEXAS STATE PLANE COORDINATES CENTRAL ZONE (US Survey Feet)			
Y COORDINATE		373957.508		Y COORDINATE		10216539.222	
X COORDINATE		3287370.488		X COORDINATE		3583850.369	
CONVERGENCE =		2° 06' 31.40"		CONVERGENCE =		2° 06' 30.96"	
SCALE FACTOR =		0.9999026		SCALE FACTOR =		0.9999026	

G.P.S ELEVATION : 295.25 ft. (NGVD 1929 MEAN SEA LEVEL DATUM)

AZIMUTH MARK RADIO TOWER	ASTRONOMIC AZIMUTH (FROM NORTH) N 309° 01' 05"	GRID AZIMUTH (FROM NORTH) N 306° 54' 34"	
REFERENCE MARK DESCRIPTION		DISTANCE (ft)	DIRECTION
CENTER OF RED LIGHT OF RED AND WHITE RADIO TOWER			000°00'00"
RM 1: P.K. NAIL WITH SHINER IN CENTERLINE OF ROAD.		59.53'	032°24'23"
RM 2: 1/2" IRON PIN AT NORTHEAST CORNER OF A CONCRETE CULVERT		42.96'	091°27'49"
RM 3: P.K. NAIL WITH SHINER CENTER TOP OF FENCE POST.		12.55'	288°58'59"

DETAILED DESCRIPTION :
ALUMINUM CAP SET IN CONCRETE, STAMPED "COLLEGE STATION MON. 146, 1994".
TO REACH THE MONUMENT FROM THE INTERSECTION OF HIGHWAY 30 AND BIRD POND ROAD,
GO 0.50 MILES NORTH ON BIRD POND ROAD, PROCEED SOUTHWESTERLY ON A NO NAME
ASPHALT ROAD (28' WIDE), MONUMENT IS 60' SOUTH OF THE CENTERLINE OF THE ASPHALT
ROAD AND NORTH 21' FROM A FENCE LINE.

FIELD SKETCH

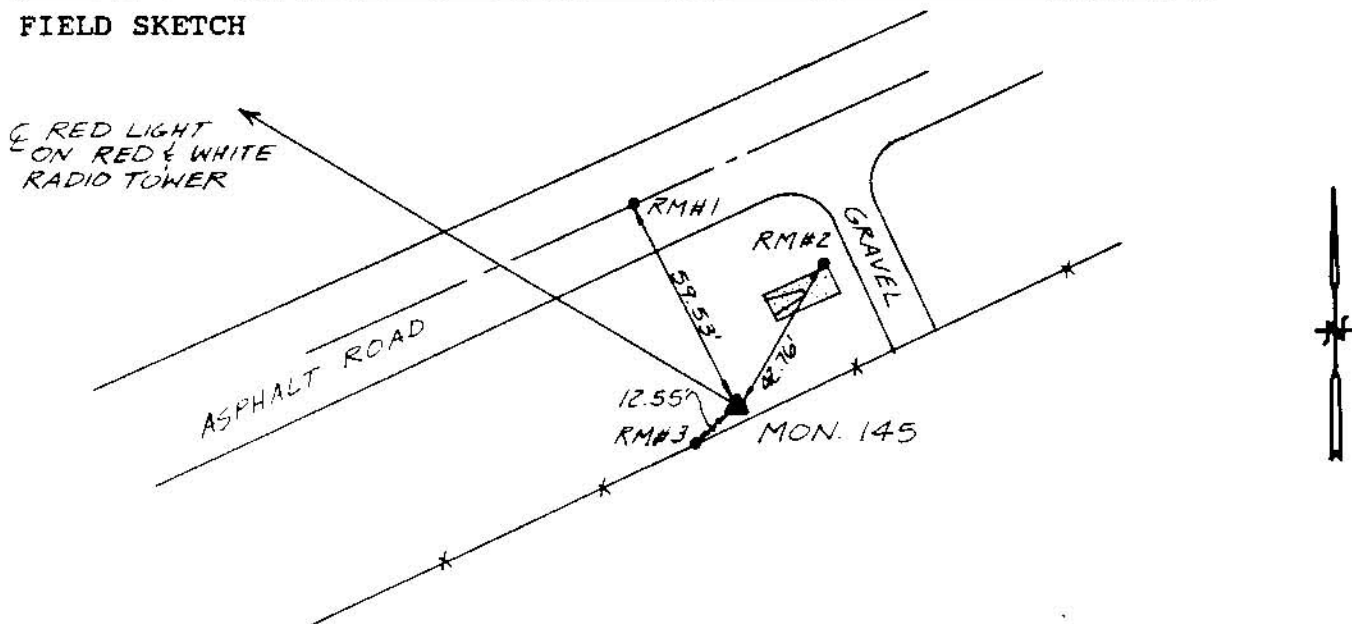

CITY OF COLLEGE STATION

HORIZONTAL CONTROL MONUMENT

MONUMENT NAME MON. 147		DATE ESTABLISHED 1994		STATE: TEXAS		COUNTY BRAZOS	
NAD-27 GEODETIC POSITION				NAD-83 GEODETIC POSITION			
LATITUDE		N 030° 36' 08.68042"		LATITUDE		N 030° 36' 09.40091"	
LONGITUDE		W 096° 14' 59.04965"		LONGITUDE		W 096° 14' 59.90314"	
NAD-27 TEXAS STATE PLANE COORDINATES CENTRAL ZONE				NAD-83 TEXAS STATE PLANE COORDINATES CENTRAL ZONE (US Survey Feet)			
Y COORDINATE		363894.215		Y COORDINATE		10206475.917	
X COORDINATE		3284422.817		X COORDINATE		3580902.602	
CONVERGENCE =		2° 06' 11.86"		CONVERGENCE =		2° 06' 11.42"	
SCALE FACTOR =		0.9999058		SCALE FACTOR =		0.9999058	
G.P.S ELEVATION : 224.16 ft.				(NGVD 1929 MEAN SEA LEVEL DATUM)			

AZIMUTH MARK RADIO TOWER	ASTRONOMIC AZIMUTH (FROM NORTH) N 080° 29' 35"	GRID AZIMUTH (FROM NORTH) N 078° 23' 23"	
REFERENCE MARK DESCRIPTION		DISTANCE (ft)	DIRECTION
SOUTH EDGE OF A RADIO TOWER			000°00'00"
RM 1: P.K. NAIL WITH SHINER IN CREOSOTE BRACE POST		22.22'	120°22'24"
RM 2: P.K. NAIL WITH SHINER IN CREOSOTE GUARD RAIL POST		22.97'	246°02'35"
RM 3: P.K. NAIL WITH SHINER IN CREOSOTE BRACE POST		60.28'	303°23'37"

DETAILED DESCRIPTION :

ALUMINUM CAP SET IN CONCRETE, STAMPED "COLLEGE STATION MON. 147, 1994".
THE MONUMENT IS LOCATED NORTH OF COLLEGE STATION ONE MILE SOUTH OF MONUMENT 146 ON THE SOUTH SIDE OF BIRD POND ROAD 29 FEET SOUTH OF THE SOUTH EDGE OF ASPHALT OF BIRD POND ROAD AND 30 FEET WEST OF THE WEST EDGE OF A GRAVEL DRIVEWAY AND 1' NORTH OF A FENCE.

FIELD SKETCH

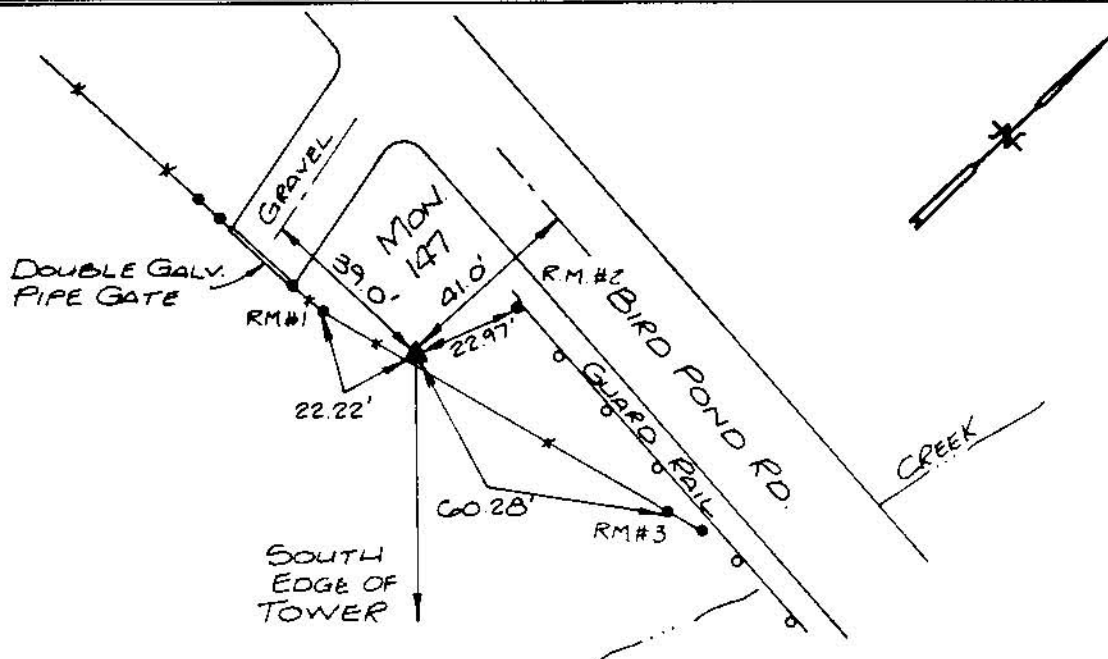

HORIZONTAL CONTROL MONUMENT

(NGVD 1929 MEAN SEA LEVEL DATUM)

RM 1: P.K. NAIL WITH SHINER IN R.R. TIE BRACE POST
RM 2: P.K. NAIL WITH SHINER IN CREOSOTE FENCE POST
RM 3: P.K. NAIL WITH SHINER IN R.R. TIE BRACE POST

ALUMINUM CAP SET IN CONCRETE, STAMPED "COLLEGE STATION MON. 148, 1994". THE MONUMENT IS LOCATED EAST OF COLLEGE STATION, TEXAS, ON THE SOUTHWEST SIDE OF BRADLEY ROAD. GO NORTHEAST ON BRADLEY ROAD 0.25 MILES FROM ROCK PRAIRIE ROAD TO THE MONUMENT ON THE RIGHT. THE MONUMENT IS 18 FEET SOUTHEAST OF THE SOUTHEAST EDGE OF GRAVEL (BRADLEY ROAD) AND 1.5 FEET NORTH OF A FENCE.

FIELD SKETCH

BRUSH

RM#2

ROAD

BRADLEY

58.04'

30'

27.14'

RM#3

PASTURE

MON. 148

RM#1

10.42'

TO RED LIGHT ON VENT ON COLLEGE STATION WATER TANK

CITY OF COLLEGE STATION

HORIZONTAL CONTROL MONUMENT

MONUMENT NAME MON. 149		DATE ESTABLISHED 1994		STATE: TEXAS		COUNTY BRAZOS	
NAD-27 GEODETIC POSITION				NAD-83 GEODETIC POSITION			
LATITUDE		N 030° 34' 18.76303"		LATITUDE		N 030° 34' 19.48688"	
LONGITUDE		W 096° 14' 35.08420"		LONGITUDE		W 096° 14' 35.93788"	
NAD-27 TEXAS STATE PLANE COORDINATES CENTRAL ZONE				NAD-83 TEXAS STATE PLANE COORDINATES CENTRAL ZONE (US Survey Feet)			
Y COORDINATE		352874.709		Y COORDINATE		10195456.352	
X COORDINATE		3286923.928		X COORDINATE		3583403.628	
CONVERGENCE =		2° 06' 24.20"		CONVERGENCE =		2° 06' 23.76"	
SCALE FACTOR =		0.9999096		SCALE FACTOR =		0.9999096	
G.P.S ELEVATION : 243.39 ft.				(NGVD 1929 MEAN SEA LEVEL DATUM)			

AZIMUTH MARK MONUMENT 256	ASTRONOMIC AZIMUTH (FROM NORTH) N 321° 55' 43"	GRID AZIMUTH (FROM NORTH) N 319° 49' 19"
------------------------------	---	---

REFERENCE MARK DESCRIPTION	DISTANCE (ft)	DIRECTION
MONUMENT 256	2,620.57'	000°00'00"
RM 1: P.K. NAIL WITH SHINER IN NORTH FACE OF POWER POLE # S-19	112.45'	011°54'58"
RM 2: P.K. NAIL WITH SHINER IN BLUE/WHITE PIPELINE GATE POST	73.83'	181°08'50"
RM 3: P.K. NAIL WITH SHINER IN WEST FACE OF POWER POLE	131.47'	315°09'32"

DETAILED DESCRIPTION :

ALUMINUM CAP SET IN CONCRETE, STAMPED "COLLEGE STATION MON. 149, 1994".
THE MONUMENT IS LOCATED SOUTH OF COLLEGE STATION ON THE WEST SIDE OF GREENS PRAIRIE ROAD. TO REACH THE MONUMENT FROM THE INTERSECTION OF GREEN PRAIRIE ROAD AND PEBBLE CREEK PARKWAY, GO NORTH ON GREENS PRAIRIE ROAD 0.25 MILE TO THE MONUMENT ON THE LEFT. MONUMENT IS 63.0 FEET WEST OF THE CENTERLINE OF GREENS PRAIRIE ROAD.

FIELD SKETCH

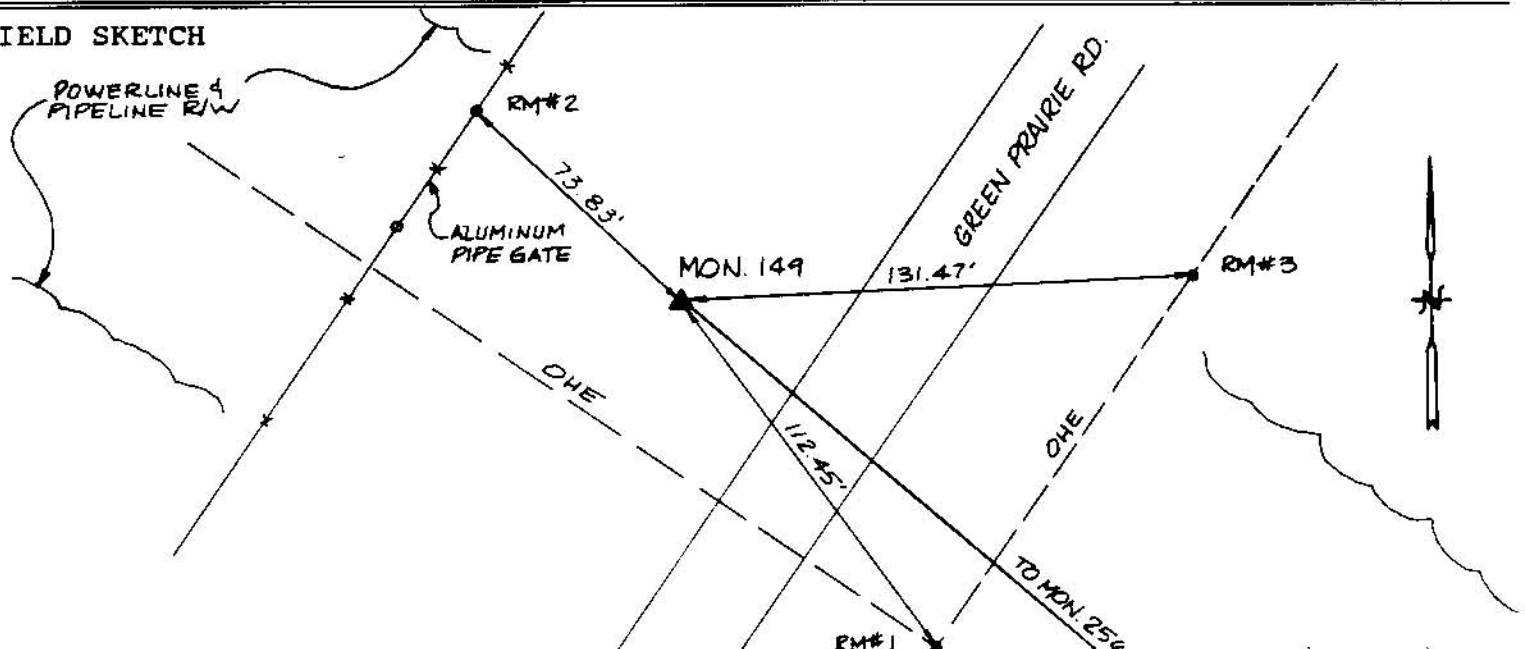

CITY OF COLLEGE STATION

HORIZONTAL CONTROL MONUMENT

MONUMENT NAME	DATE ESTABLISHED	STATE:	COUNTY
MON. 151	1994	TEXAS	BRAZOS

NAD-27	GEODETIC POSITION	NAD-83	GEODETIC POSITION
LATITUDE	N 030° 31' 54.32159"	LATITUDE	N 030° 31' 55.05009"
LONGITUDE	W 096° 14' 45.68363"	LONGITUDE	W 096° 14' 46.53853"

NAD-27	TEXAS STATE PLANE COORDINATES CENTRAL ZONE	NAD-83	TEXAS STATE PLANE COORDINATES CENTRAL ZONE (US Survey Feet)
Y COORDINATE	338258.936	Y COORDINATE	10180840.536
X COORDINATE	3286533.993	X COORDINATE	3583013.577
CONVERGENCE =	2° 06' 18.74"	CONVERGENCE =	2° 06' 18.30"
SCALE FACTOR =	0.9999151	SCALE FACTOR =	0.9999151

G.P.S ELEVATION : 302.64 ft. (NGVD 1929 MEAN SEA LEVEL DATUM)

AZIMUTH MARK MONUMENT 251	ASTRONOMIC AZIMUTH (FROM NORTH) N 352° 26' 13"	GRID AZIMUTH (FROM NORTH) N 350° 19' 55"
------------------------------	---	---

REFERENCE MARK DESCRIPTION	DISTANCE (ft)	DIRECTION
MONUMENT 251	837.22'	000°00'00"
RM 1: P.K. NAIL WITH SHINER IN 14" POST OAK	34.92'	038°16'43"
RM 2: P.K. NAIL WITH SHINER IN POWER POLE	64.29'	257°05'52"
RM 3: P.K. NAIL WITH SHINER IN 12" POST OAK	83.42'	281°56'25"

DETAILED DESCRIPTION :
 ALUMINUM CAP SET IN CONCRETE, STAMPED "COLLEGE STATION MON. 151, 1994".
 THE MONUMENT IS LOCATED SOUTH OF COLLEGE STATION, AT THE END OF NANTUCKET ROAD.
 MONUMENT IS 0.90 MILE SOUTHERLY FROM THE INTERSECTION OF HIGHWAY 6 AND
 NANTUCKET ROAD. MONUMENT IS 143.59 SOUTHEASTERLY FROM THE END OF PAVEMENT OF
 NANTUCKET ROAD AND 3.3 FEET NORTH OF A FENCE.

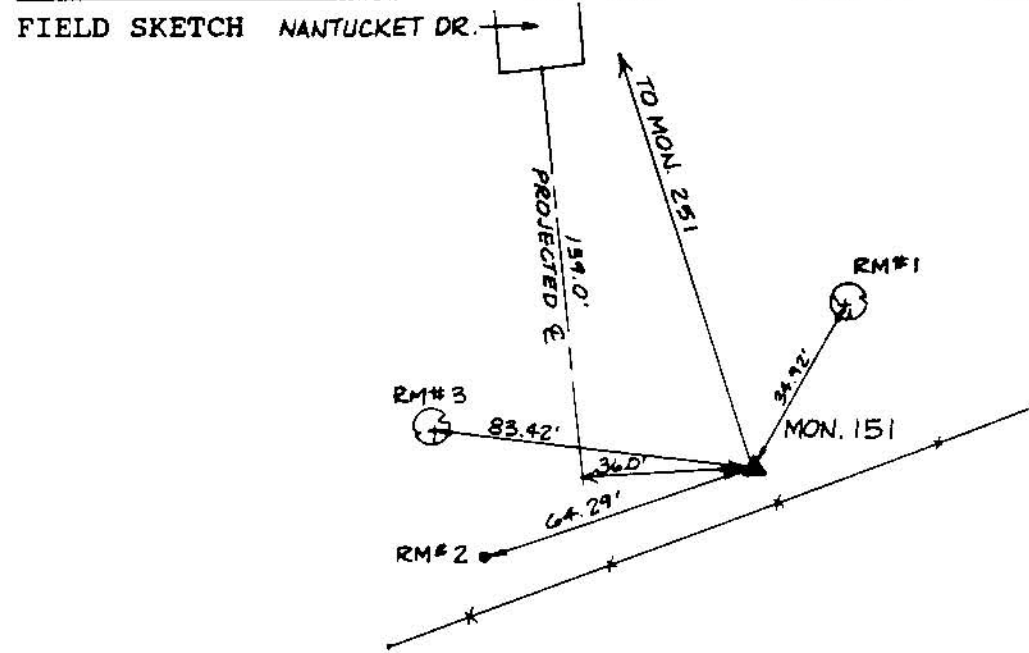

CITY OF COLLEGE STATION

HORIZONTAL CONTROL MONUMENT

MONUMENT NAME MON. 152		DATE ESTABLISHED 1994		STATE: TEXAS		COUNTY BRAZOS	
NAD-27 GEODETIC POSITION				NAD-83 GEODETIC POSITION			
LATITUDE		N 030° 31' 43.77906"		LATITUDE		N 030° 31' 44.50812"	
LONGITUDE		W 096° 15' 29.25809"		LONGITUDE		W 096° 15' 30.11419"	
NAD-27 TEXAS STATE PLANE COORDINATES CENTRAL ZONE				NAD-83 TEXAS STATE PLANE COORDINATES CENTRAL ZONE (US Survey Feet)			
Y COORDINATE		337054.858		Y COORDINATE		10179636.485	
X COORDINATE		3282764.811		X COORDINATE		3579244.372	
CONVERGENCE =		2° 05' 56.30"		CONVERGENCE =		2° 05' 55.85"	
SCALE FACTOR =		0.9999155		SCALE FACTOR =		0.9999155	
G.P.S ELEVATION : 286.30 ft.				(NGVD 1929 MEAN SEA LEVEL DATUM)			

AZIMUTH MARK WATER TANK		ASTRONOMIC AZIMUTH (FROM NORTH) N 358° 10' 14"		GRID AZIMUTH (FROM NORTH) N 356° 04' 18"	
REFERENCE MARK DESCRIPTION				DISTANCE (ft)	DIRECTION
CENTER RED LIGHT TOP OF COLLEGE STATION WATER TANK AT HIGHWAY 6 AND GREENS PRAIRIE ROAD					000°00'00"
RM 1: P.K. NAIL WITH SHINER IN 20" POST OAK				57.93'	181°36'18"
RM 2: P.K. NAIL WITH SHINER IN WOOD FENCE POST				44.69'	279°44'12"
RM 3: P.K. NAIL WITH SHINER IN WOOD FENCE POST				72.61'	323°30'42"

DETAILED DESCRIPTION :
 ALUMINUM CAP SET IN CONCRETE, STAMPED "COLLEGE STATION MON. 152, 1994".
 THE MONUMENT IS LOCATED SOUTH OF COLLEGE STATION, ON EAST SIDE OF ARRINGTON ROAD (GRAVEL). MONUMENT IS 1.9 MILES SOUTH OF THE INTERSECTION OF GREENS PRAIRIE ROAD AND ARRINGTON. MONUMENT IS 1.12 FEET EAST OF A FENCE AND 23.7 FEET WEST FROM THE CENTERLINE OF ARRINGTON ROAD.

FIELD SKETCH

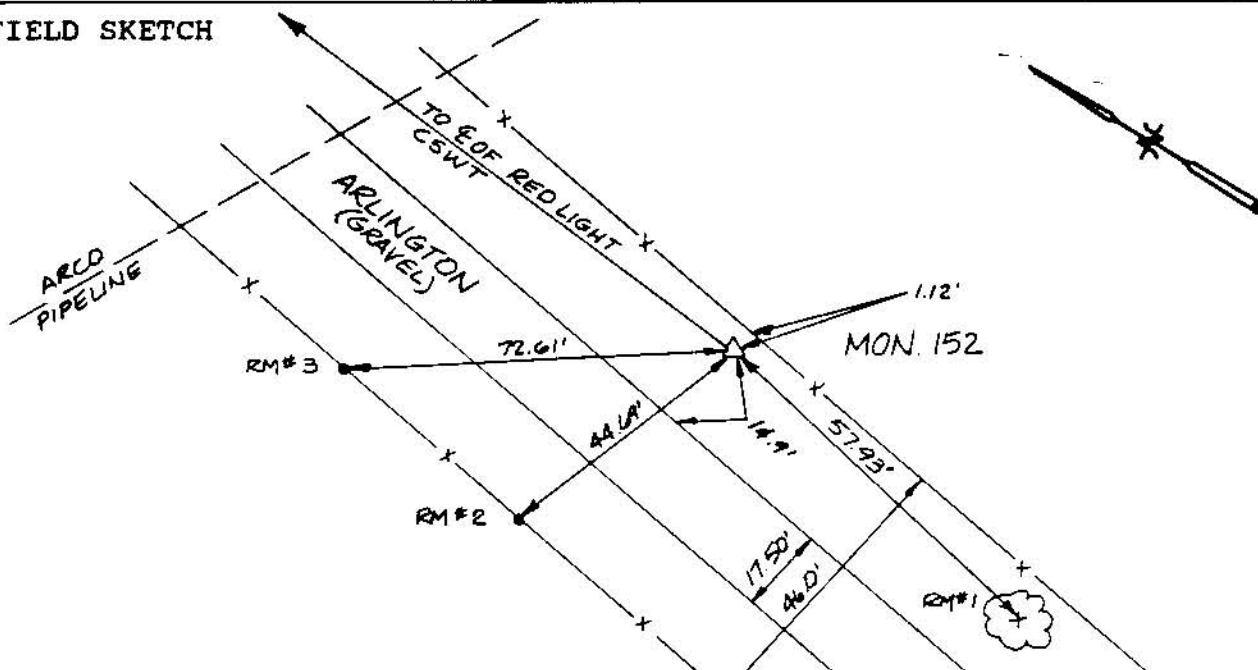

CITY OF COLLEGE STATION

HORIZONTAL CONTROL MONUMENT

MONUMENT NAME MON. 153	DATE ESTABLISHED 1994	STATE: TEXAS	COUNTY BRAZOS
NAD-27 LATITUDE LONGITUDE	GEODETIC POSITION N 030° 31' 12.02897" W 096° 12' 54.60600"	NAD-83 LATITUDE LONGITUDE	GEODETIC POSITION N 030° 31' 12.75823" W 096° 12' 55.45819"
NAD-27 TEXAS STATE PLANE COORDINATES CENTRAL ZONE Y COORDINATE X COORDINATE	334347.627 3296399.683	NAD-83 TEXAS STATE PLANE COORDINATES CENTRAL ZONE (US Survey Feet) Y COORDINATE X COORDINATE	10176929.133 3592879.279
CONVERGENCE = SCALE FACTOR =	2° 07' 15.95" 0.9999168	CONVERGENCE = SCALE FACTOR =	2° 07' 15.51" 0.9999168
G.P.S ELEVATION : 243.10 ft. (NGVD 1929 MEAN SEA LEVEL DATUM)			

AZIMUTH MARK WATER TANK	ASTRONOMIC AZIMUTH (FROM NORTH) N 315° 25' 19"	GRID AZIMUTH (FROM NORTH) N 313° 18' 03"
REFERENCE MARK DESCRIPTION	DISTANCE (ft)	DIRECTION
CENTER RED LIGHT TOP OF COLLEGE STATION WATER TANK AT HIGHWAY 6 AND GREENS PRAIRIE ROAD		000°00'00"
RM 1: CORNER TIN BUILDING	19.10'	292°57'52"
RM 2: CORNER TIN BUILDING	32.85'	312°43'52"
RM 3: P.K. NAIL WITH SHINER IN FENCE AT END OF WOOD FENCE	8.80'	349°14'38"

DETAILED DESCRIPTION :

ALUMINUM CAP SET IN CONCRETE, STAMPED "COLLEGE STATION MON. 153, 1994".
THE MONUMENT IS LOCATED SOUTH OF COLLEGE STATION, ON THE WEST SIDE OF HIGHWAY 6.
MONUMENT IS 2 MILES SOUTHERLY FROM THE INTERSECTIN OF HIGHWAY 6 AND NANTUCKET
DRIVE. MONUMENT IS 1.45 FEET EASTERLY OF FENCE. (NOTE: HIGHWAY 6 IS UNDER
CONSTRUCTION)

FIELD SKETCH

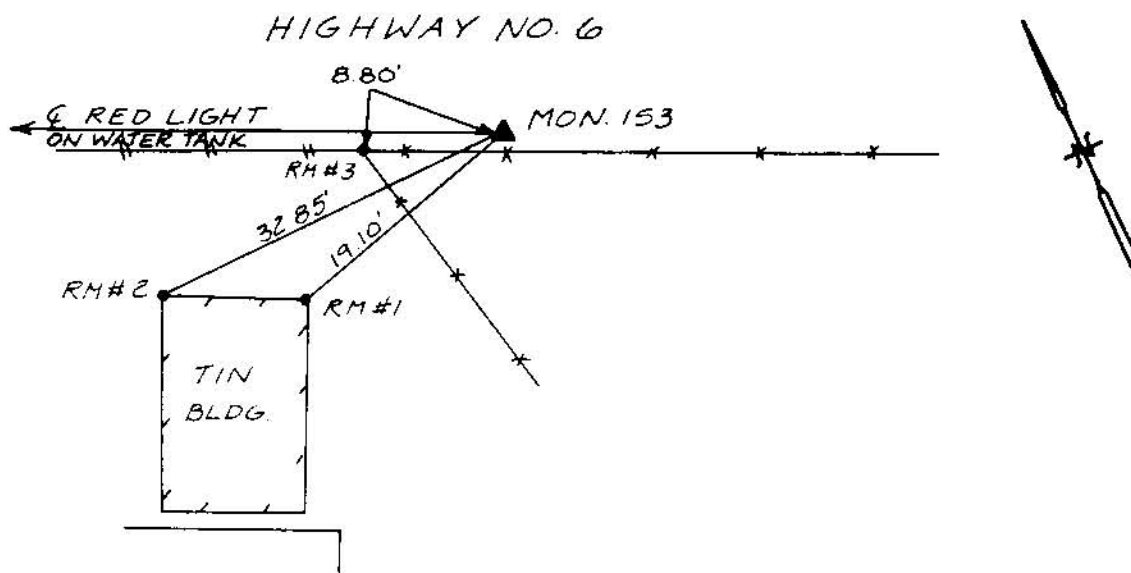

CITY OF COLLEGE STATION

HORIZONTAL CONTROL MONUMENT

MONUMENT NAME MON. 154		DATE ESTABLISHED 1994		STATE: TEXAS		COUNTY BRAZOS	
NAD-27 GEODETIC POSITION				NAD-83 GEODETIC POSITION			
LATITUDE		N 030° 31' 52.57718"		LATITUDE		N 030° 31' 53.30495"	
LONGITUDE		W 096° 12' 24.53150"		LONGITUDE		W 096° 12' 25.38267"	
NAD-27 TEXAS STATE PLANE COORDINATES CENTRAL ZONE				NAD-83 TEXAS STATE PLANE COORDINATES CENTRAL ZONE (US Survey Feet)			
Y COORDINATE		338538.471		Y COORDINATE		10181119.967	
X COORDINATE		3298876.414		X COORDINATE		3595356.049	
CONVERGENCE =		2° 07' 31.44"		CONVERGENCE =		2° 07' 31.00"	
SCALE FACTOR =		0.9999152		SCALE FACTOR =		0.9999152	
G.P.S ELEVATION : 252.81 ft.				(NGVD 1929 MEAN SEA LEVEL DATUM)			

AZIMUTH MARK MONUMENT 254	ASTRONOMIC AZIMUTH (FROM NORTH) N 321° 33' 36"	GRID AZIMUTH (FROM NORTH) N 319° 26' 05"	
REFERENCE MARK DESCRIPTION		DISTANCE (ft)	DIRECTION
MONUMENT 254		2,211.37'	000°00'00"
RM 1: P.K. NAIL WITH SHINER IN 10" POST OAK		41.51'	033°42'48"
RM 2: P.K. NAIL WITH SHINER IN P.I. POWER POLE		35.50'	101°26'58"
RM 3: P.K. NAIL WITH SHINER IN 5" POST OAK		39.87'	134°41'50"

DETAILED DESCRIPTION :

ALUMINUM CAP SET IN CONCRETE, STAMPED "COLLEGE STATION MON. 154, 1994".
 THE MONUMENT IS LOCATED NORTH OF COLLEGE STATION ON THE EAST SIDE OF PIPELINE ROAD. MONUMENT IS 0.20 MILE FROM THE INTERSECTION OF PEACH CREEK CUTOFF AND PIPELINE ROAD. MONUMENT IS 18.6 FEET NORTH OF A 2 WIRE OVERHEAD ELECTRIC LINE AND 35.4 FEET WEST OF A HIGH POWER ELECTRIC LINE.

FIELD SKETCH

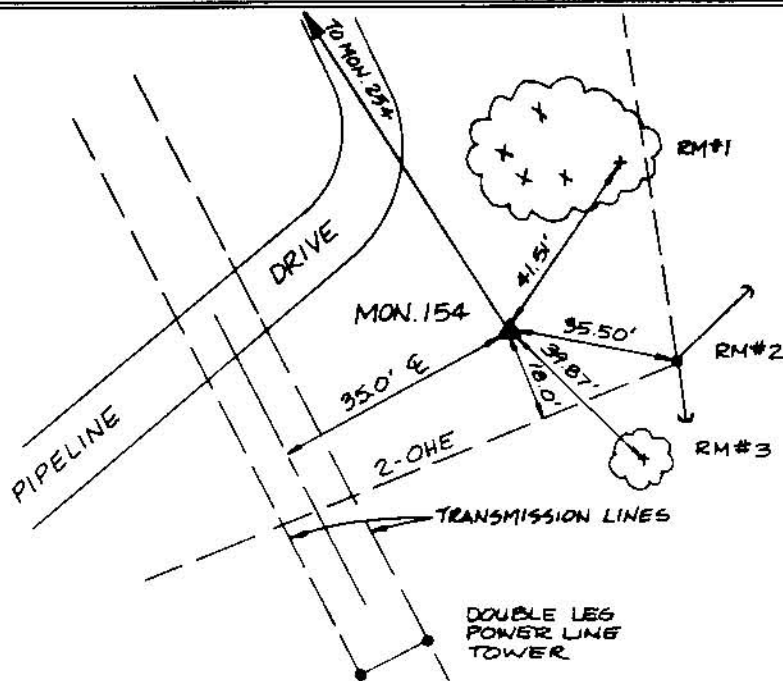

CITY OF COLLEGE STATION

HORIZONTAL CONTROL MONUMENT

MONUMENT NAME MON. 155		DATE ESTABLISHED 1994		STATE: TEXAS		COUNTY BRAZOS	
NAD-27 GEODETIC POSITION				NAD-83 GEODETIC POSITION			
LATITUDE		N 030° 32' 23.53730"		LATITUDE		N 030° 32' 24.26423"	
LONGITUDE		W 096° 12' 54.36320"		LONGITUDE		W 096° 12' 55.21495"	
NAD-27 TEXAS STATE PLANE COORDINATES CENTRAL ZONE				NAD-83 TEXAS STATE PLANE COORDINATES CENTRAL ZONE (US Survey Feet)			
Y COORDINATE		341567.281		Y COORDINATE		10184148.807	
X COORDINATE		3296153.534		X COORDINATE		3592633.183	
CONVERGENCE =		2° 07' 16.08"		CONVERGENCE =		2° 07' 15.64"	
SCALE FACTOR =		0.9999140		SCALE FACTOR =		0.9999139	
G.P.S ELEVATION : 303.52 ft.				(NGVD 1929 MEAN SEA LEVEL DATUM)			

AZIMUTH MARK MONUMENT 254	ASTRONOMIC AZIMUTH (FROM NORTH) N 138° 31' 00"	GRID AZIMUTH (FROM NORTH) N 136° 23' 44"	
REFERENCE MARK DESCRIPTION		DISTANCE (ft)	DIRECTION
MONUMENT 254		1,862.87'	000°00'00"
RM 1: P.K. NAIL WITH SHINER IN METER POLE		77.10'	179°38'47"
RM 2: CENTER OF CHAINLINK FENCE CORNER POST		82.51'	258°57'05"
RM 3: CENTER VALVE CAP ON 6" STEEL PIPE		77.73'	288°41'30"

DETAILED DESCRIPTION :
 ALUMINUM CAP SET IN CONCRETE, STAMPED "COLLEGE STATION MON. 155 1994".
 THE MONUMENT IS LOCATED NORTH OF COLLEGE STATION ON THE WEST SIDE OF PIPELINE ROAD. TO REACH MONUMENT FROM THE INTERSECTION OF HIGHWAY 6 AND PEACH CREEK CUTOFF, GO EASTERLY 0.90 MILE ON PEACH CREEK CUTOFF TO THE INTERSECTION OF PIPELINE ROAD, PROCEED NORTHERLY ON PIPELINE ROAD 1.04 MILE TO MONUMENT ON LEFT. MONUMENT IS 28.8 FEET EASTERLY FROM THE CENTERLINE OF PIPELINE ROAD AND 0.86 FEET EASTERLY OF FENCE.

FIELD SKETCH

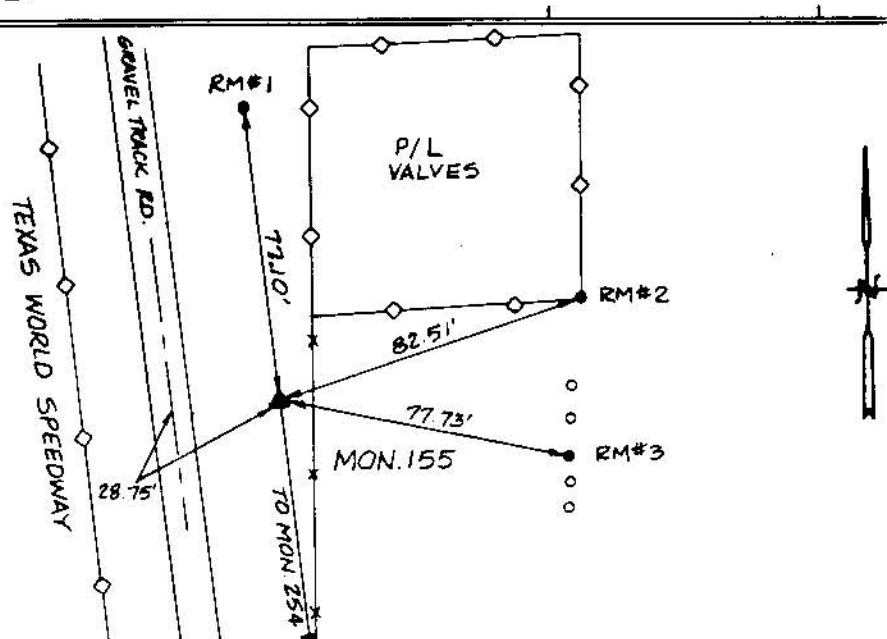

CITY OF COLLEGE STATION

HORIZONTAL CONTROL MONUMENT

MONUMENT NAME MON. 158		DATE ESTABLISHED 1994		STATE: TEXAS		COUNTY BRAZOS	
NAD-27 GEODETIC POSITION				NAD-83 GEODETIC POSITION			
LATITUDE		N 030° 35' 59.10270"		LATITUDE		N 030° 35' 59.82287"	
LONGITUDE		W 096° 13' 14.13761"		LONGITUDE		W 096° 13' 14.98851"	
NAD-27 TEXAS STATE PLANE COORDINATES CENTRAL ZONE				NAD-83 TEXAS STATE PLANE COORDINATES CENTRAL ZONE (US Survey Feet)			
Y COORDINATE		363265.012		Y COORDINATE		10205846.628	
X COORDINATE		3293620.589		X COORDINATE		3590100.394	
CONVERGENCE =		2° 07' 05.89"		CONVERGENCE =		2° 07' 05.45"	
SCALE FACTOR =		0.9999061		SCALE FACTOR =		0.9999061	
G.P.S ELEVATION : 252.14 ft.				(NGVD 1929 MEAN SEA LEVEL DATUM)			

AZIMUTH MARK CONC. POWER POLE	ASTRONOMIC AZIMUTH (FROM NORTH) N 148° 33' 28"	GRID AZIMUTH (FROM NORTH) N 146° 26' 23"	
REFERENCE MARK DESCRIPTION		DISTANCE (ft)	DIRECTION
CENTER TOP OF 1ST CONCRETE POWER LINE POLE SOUTH OF TONKAWAY LAKE ROAD			000°00'00"
RM 1: P.K. NAIL WITH SHINER IN CREOSOTE FENCE POST		19.47'	071°48'06"
RM 2: P.K. NAIL WITH SHINER IN 24" ELM TREE		51.85'	161°28'54"
RM 3: P.K. NAIL WITH SHINER IN CREOSOTE BRACE POST		26.12'	255°59'09"

DETAILED DESCRIPTION :

ALUMINUM CAP SET IN CONCRETE, STAMPED "COLLEGE STATION MON. 158, 1994".
THE MONUMENT IS LOCATED EAST FROM COLLEGE STATION ON TONKAWAY LAKE ROAD (GRAVEL)
TO REACH THE MONUMENT FROM THE INTERSECTION BIRD POND ROAD AND TONKAWAY LAKE
ROAD GO SOUTH ON TONKAWAY LAKE ROAD 2.55 MILES TO THE MONUMENT ON THE RIGHT.
MONUMENT IS 21.0 FEET SOUTH FROM THE CENTERLINE OF A GRAVEL ROAD LEADING TO
GAS WELLS AND 60.0 FEET WEST FROM THE CENTERLINE OF TONKAWAY LAKE ROAD.

FIELD SKETCH

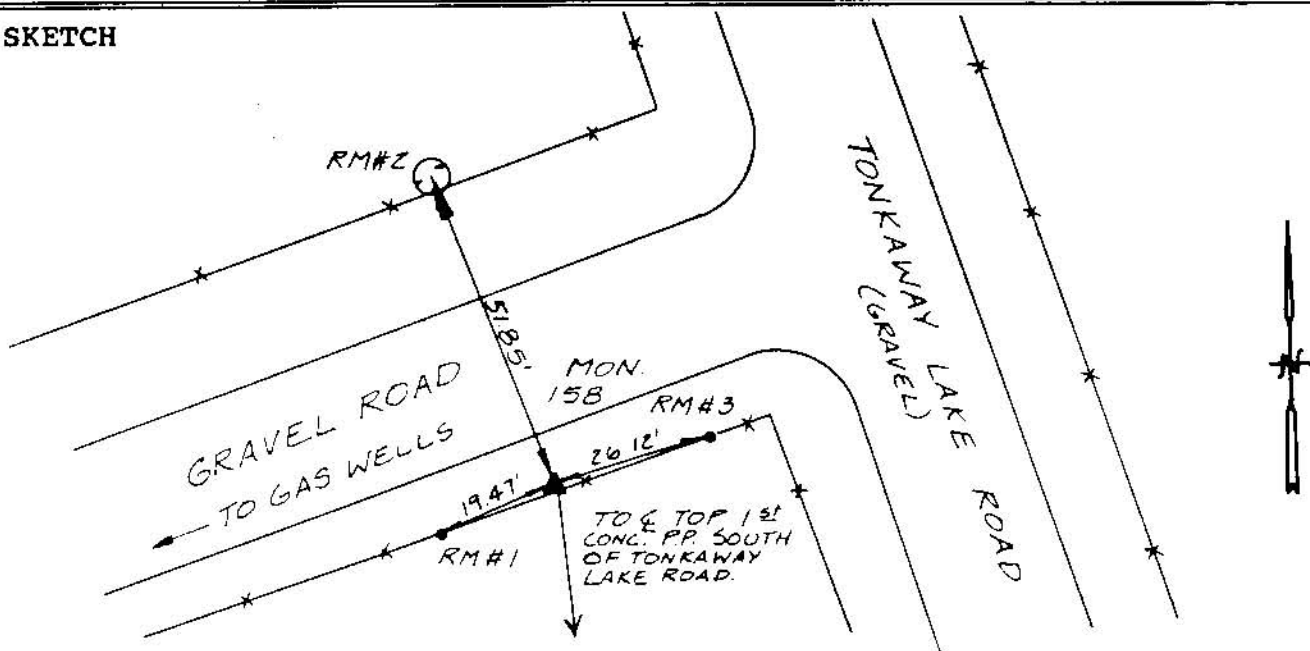

CITY OF COLLEGE STATION

HORIZONTAL CONTROL MONUMENT

MONUMENT NAME MON. 159		DATE ESTABLISHED 1994		STATE: TEXAS		COUNTY BRAZOS	
NAD-27 GEODETIC POSITION				NAD-83 GEODETIC POSITION			
LATITUDE		N 030° 35' 33.68055"		LATITUDE		N 030° 35' 34.40138"	
LONGITUDE		W 096° 12' 43.66856"		LONGITUDE		W 096° 12' 44.51885"	
NAD-27 TEXAS STATE PLANE COORDINATES CENTRAL ZONE				NAD-83 TEXAS STATE PLANE COORDINATES CENTRAL ZONE (US Survey Feet)			
Y COORDINATE		360797.133		Y COORDINATE		10203378.719	
X COORDINATE		3296376.642		X COORDINATE		3592856.436	
CONVERGENCE =		2° 07' 21.58"		CONVERGENCE =		2° 07' 21.15"	
SCALE FACTOR =		0.9999070		SCALE FACTOR =		0.9999070	
G.P.S ELEVATION : 246.95 ft.				(NGVD 1929 MEAN SEA LEVEL DATUM)			

AZIMUTH MARK CONCRETE POWER POLE	ASTRONOMIC AZIMUTH (FROM NORTH) N 336° 53' 03"	GRID AZIMUTH (FROM NORTH) N 334° 45' 42"	
REFERENCE MARK DESCRIPTION		DISTANCE (ft)	DIRECTION
CENTER TOP OF FIRST CONCRETE POWER POLE NORTHEAST OF TONKAWAY LAKE ROAD			000°00'00"
RM 1: P.K. NAIL WITH SHINER IN RAILROAD TIE GATE POST		43.29'	157°28'29"
RM 2: P.K. NAIL WITH SHINER IN 20" POST OAK TREE		98.69'	260°05'47"
RM 3: P.K. NAIL WITH SHINER IN CREOSOTE BRACE POST		34.20'	342°15'43"

DETAILED DESCRIPTION :

ALUMINUM CAP SET IN CONCRETE, STAMPED "COLLEGE STATION MON. 159, 1994".
THE MONUMENT IS LOCATED EAST OF COLLEGE STATION, ON THE NORTH SIDE OF TONKAWAY LAKE ROAD. TO REACH MONUMENT FROM THE INTERSECTION OF BIRD POND ROAD AND TONKAWAY LAKE ROAD, GO SOUTH ON TONKAWAY LAKE ROAD 3.2 MILES TO MONUMENT ON THE LEFT. MONUMENT IS 37.5 FEET NORTH OF THE CENTER OF A GRAVEL ROAD AND 33.0 FEET NORTHEAST OF THE CENTER OF TONKAWAY LAKE ROAD.

FIELD SKETCH

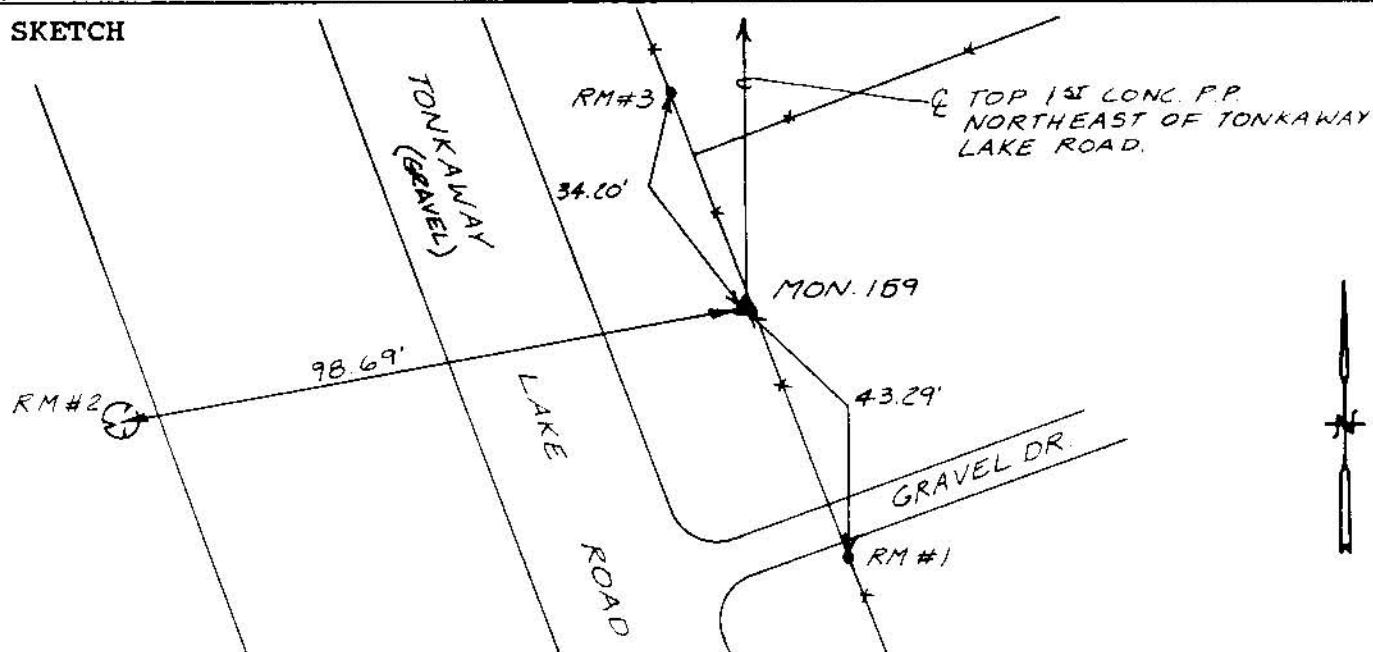

CITY OF COLLEGE STATION

HORIZONTAL CONTROL MONUMENT

MONUMENT NAME MON. 160		DATE ESTABLISHED 1994		STATE: TEXAS		COUNTY BRAZOS	
NAD-27 GEODETIC POSITION				NAD-83 GEODETIC POSITION			
LATITUDE		N 030° 33' 58.79827"		LATITUDE		N 030° 33' 59.52178"	
LONGITUDE		W 096° 11' 47.40707"		LONGITUDE		W 096° 11' 48.25652"	
NAD-27 TEXAS STATE PLANE COORDINATES CENTRAL ZONE				NAD-83 TEXAS STATE PLANE COORDINATES CENTRAL ZONE (US Survey Feet)			
Y COORDINATE		351401.153		Y COORDINATE		10193982.663	
X COORDINATE		3301646.793		X COORDINATE		3598126.531	
CONVERGENCE =		2° 07' 50.56"		CONVERGENCE =		2° 07' 50.12"	
SCALE FACTOR =		0.9999104		SCALE FACTOR =		0.9999104	
G.P.S ELEVATION : 211.27 ft.				(NGVD 1929 MEAN SEA LEVEL DATUM)			

AZIMUTH MARK MONUMENT 260	ASTRONOMIC AZIMUTH (FROM NORTH) N 136° 32' 13"	GRID AZIMUTH (FROM NORTH) N 134° 24' 23"	
REFERENCE MARK DESCRIPTION		DISTANCE (ft)	DIRECTION
MONUMENT 260		1,782.45'	000°00'00"
RM 1: P.K. NAIL WITH SHINER IN POWER POLE		82.76'	023°32'45"
RM 2: P.K. NAIL WITH SHINER IN GAP GATE POST		26.72'	181°25'42"
RM 3: P.K. NAIL WITH SHINER IN "T" FENCE INTERSECTION POST		58.55'	285°46'34"

DETAILED DESCRIPTION :
 ALUMINUM CAP SET IN CONCRETE, STAMPED "COLLEGE STATION MON. 160, 1994".
 THE MONUMENT IS LOCATED IN COLLEGE STATION, WEST SIDE OF ROCK PRAIRIE ROAD.
 MONUMENT IS 1.40 MILES NORTH FROM THE INTERSECTION OF SULPHUR SPRINGS ROAD AND
 ROCK PRAIRIE ROAD. MONUMENT IS 1.17 FEET EAST OF A FENCE LINE AND 29.0 FEET
 WEST OF THE CENTERLINE OF ROCK PRAIRIE ROAD (GRAVEL).

FIELD SKETCH

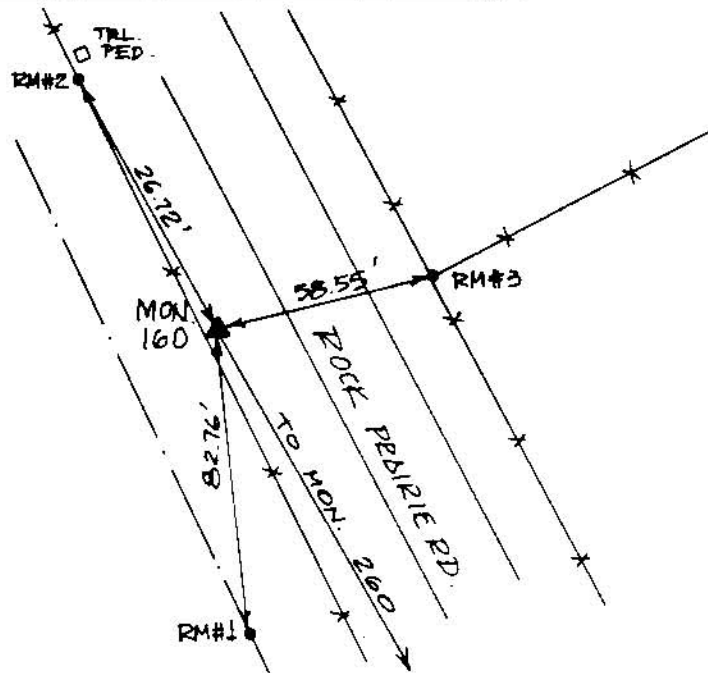

CITY OF COLLEGE STATION

HORIZONTAL CONTROL MONUMENT

MONUMENT NAME MON. 161	DATE ESTABLISHED 1994	STATE: TEXAS	COUNTY BRAZOS
NAD-27 LATITUDE LONGITUDE	GEODETIC POSITION N 030° 33' 23.15309" W 096° 11' 09.24448"	NAD-83 LATITUDE LONGITUDE	GEODETIC POSITION N 030° 33' 23.87753" W 096° 11' 10.09317"
NAD-27 TEXAS STATE PLANE COORDINATES CENTRAL ZONE Y COORDINATE X COORDINATE	347926.954 3305114.969	NAD-83 TEXAS STATE PLANE COORDINATES CENTRAL ZONE (US Survey Feet) Y COORDINATE X COORDINATE	10190508.424 3601594.693
CONVERGENCE = SCALE FACTOR =	2° 08' 10.22" 0.9999117	CONVERGENCE = SCALE FACTOR =	2° 08' 09.78" 0.9999117
G.P.S ELEVATION : 201.81 ft. (NGVD 1929 MEAN SEA LEVEL DATUM)			

AZIMUTH MARK MONUMENT 261	ASTRONOMIC AZIMUTH (FROM NORTH) N 179° 02' 44"	GRID AZIMUTH (FROM NORTH) N 176° 54' 34"
REFERENCE MARK DESCRIPTION	DISTANCE (ft)	DIRECTION
MONUMENT 261	997.25'	000°00'00"
RM 1: P.K. NAIL WITH SHINER IN H BRACE POST	7.14'	009°26'35"
RM 2: P.K. NAIL WITH SHINER IN H BRACE POST	7.00'	162°51'40"
RM 3: P.K. NAIL WITH SHINER IN FENCE POST	68.31'	302°23'17"

DETAILED DESCRIPTION :

ALUMINUM CAP SET IN CONCRETE, STAMPED "COLLEGE STATION MON. 161, 1994".
THE MONUMENT IS LOCATED IN COLLEGE STATION, ON THE WEST SIDE OF ROCK PRAIRIE ROAD. MONUMENT IS 0.22 MILE NORTH OF THE INTERSECTION OF SULPHUR SPRINGS ROAD AND ROCK PRAIRIE ROAD (GRAVEL). MONUMENT IS 1.17 FEET EAST OF A FENCE LINE AND 9.6 FEET WEST OF WEST EDGE OF ROCK PRAIRIE ROAD.

FIELD SKETCH

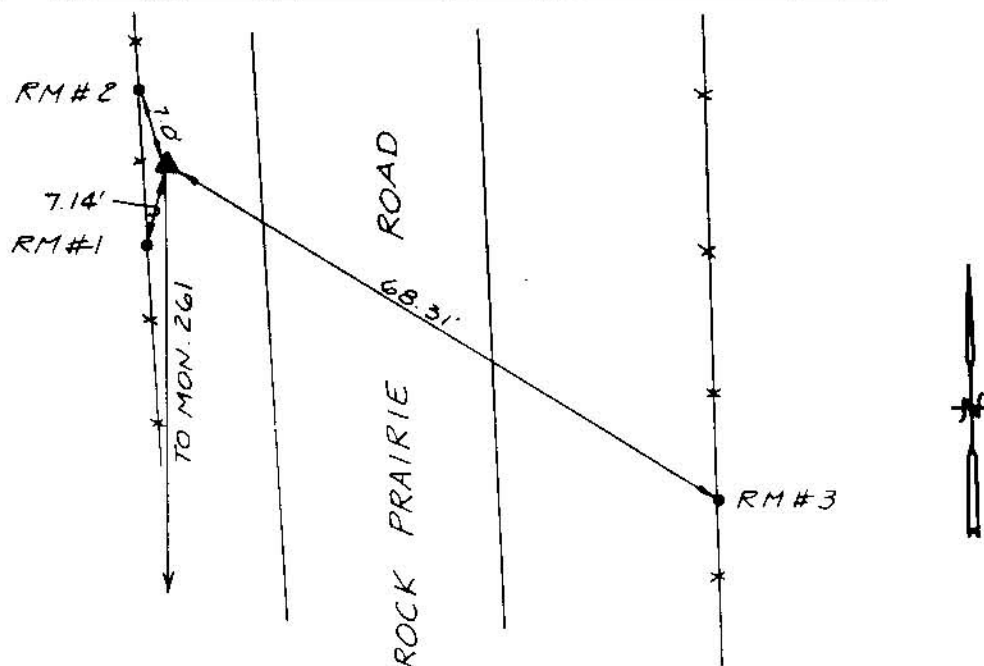

CITY OF COLLEGE STATION

HORIZONTAL CONTROL MONUMENT

MONUMENT NAME MON. 164	DATE ESTABLISHED 1994	STATE: TEXAS	COUNTY BRAZOS
NAD-27 GEODETIC POSITION LATITUDE N 030° 36' 30.72162" LONGITUDE W 096° 22' 32.12417"		NAD-83 GEODETIC POSITION LATITUDE N 030° 36' 31.44383" LONGITUDE W 096° 22' 32.98998"	
NAD-27 TEXAS STATE PLANE COORDINATES CENTRAL ZONE Y COORDINATE 364688.662 X COORDINATE 3244775.439 CONVERGENCE = 2° 02' 18.50" SCALE FACTOR = 0.9999051		NAD-83 TEXAS STATE PLANE COORDINATES CENTRAL ZONE (US Survey Feet) Y COORDINATE 10207270.693 X COORDINATE 3541255.036 CONVERGENCE = 2° 02' 18.05" SCALE FACTOR = 0.9999051	
G.P.S ELEVATION : 344.61 ft.		(NGVD 1929 MEAN SEA LEVEL DATUM)	

AZIMUTH MARK RADIO TOWER	ASTRONOMIC AZIMUTH (FROM NORTH) N 039° 30' 19"	GRID AZIMUTH (FROM NORTH) N 037° 28' 01"	
REFERENCE MARK DESCRIPTION		DISTANCE (ft)	DIRECTION
CENTER LINE OF RADIO TOWER MAST			000°00'00"
RM 1: P.K. WITH SHINER IN CENTERLINE OF TURKEY CREEK ROAD.		49.38'	054°28'46"
RM 2: CENTER OF THE TOP OF A GTE BURIED FIBER OPTIC CABLE MARKER.		110.05'	145°38'01"
RM 3: 60D NAIL WITH SHINER IN A WHITE PANEL IN THE CENTER LINE OF TURKEY CREEK ROAD		115.03'	350°29'19"

DETAILED DESCRIPTION :

ALUMINUM CAP SET IN CONCRETE, STAMPED "COLLEGE STATION MON. 164, 1994". THE MONUMENT IS LOCATED SOUTH OF COLLEGE STATION, TEXAS, ON THE SOUTHWEST SIDE OF TURKEY CREEK ROAD. TO REACH THE MONUMENT FROM THE INTERSECTION OF F.M. 60 AND TURKEY CREEK ROAD GO NORTHWEST ON TURKEY CREEK ROAD 0.85 MILES TO THE MONUMENT ON THE LEFT. THE MONUMENT IS 1.50 FEET NORTHEAST OF A PASTURE FENCE AND 37.9 FEET SOUTHWEST OF THE SOUTHWEST EDGE OF ASPHALT OF TURKEY CREEK ROAD.

FIELD SKETCH

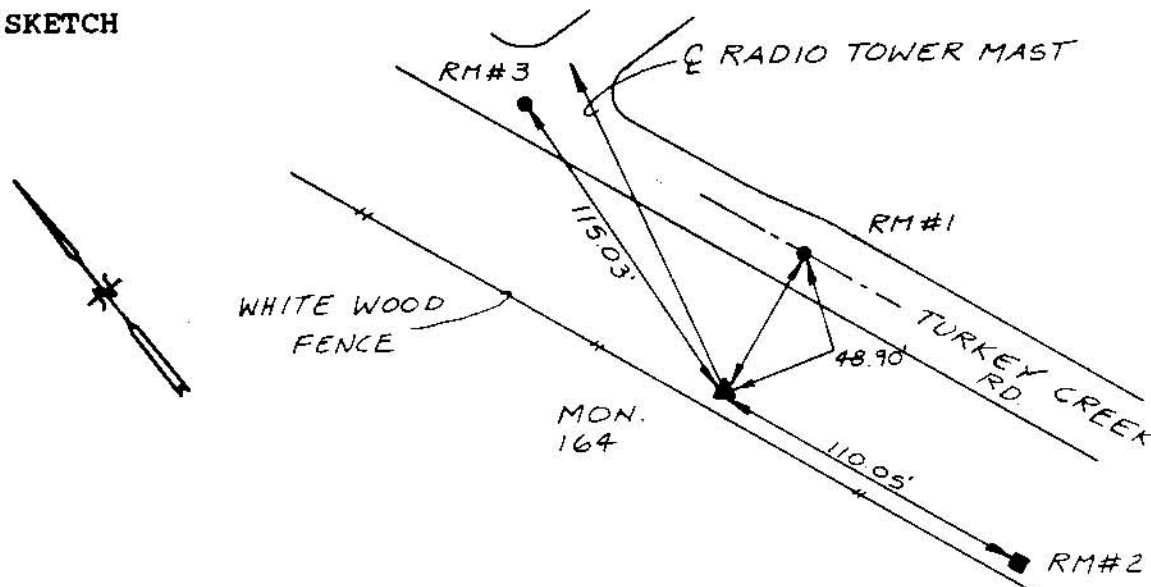

CITY OF COLLEGE STATION

HORIZONTAL CONTROL MONUMENT

MONUMENT NAME MON. 165		DATE ESTABLISHED 1994		STATE: TEXAS		COUNTY BRAZOS	
NAD-27 GEODETIC POSITION				NAD-83 GEODETIC POSITION			
LATITUDE		N 030° 35' 47.64633"		LATITUDE		N 030° 35' 48.36981"	
LONGITUDE		W 096° 22' 12.57949"		LONGITUDE		W 096° 22' 13.44506"	
NAD-27 TEXAS STATE PLANE COORDINATES CENTRAL ZONE				NAD-83 TEXAS STATE PLANE COORDINATES CENTRAL ZONE (US Survey Feet)			
Y COORDINATE		360400.716		Y COORDINATE		10202982.718	
X COORDINATE		3246637.249		X COORDINATE		3543116.819	
CONVERGENCE =		2° 02' 28.56"		CONVERGENCE =		2° 02' 28.12"	
SCALE FACTOR =		0.9999065		SCALE FACTOR =		0.9999065	
G.P.S ELEVATION : 322.19 ft.				(NGVD 1929 MEAN SEA LEVEL DATUM)			

AZIMUTH MARK WATER TANK	ASTRONOMIC AZIMUTH (FROM NORTH) N 160° 55' 49"	GRID AZIMUTH (FROM NORTH) N 158° 53' 21"	
REFERENCE MARK DESCRIPTION		DISTANCE (ft)	DIRECTION
CENTER OF ANTENNA AT THE TOP OF A WHITE WATER STORAGE TANK			000°00'00"
RM 1: P.K. NAIL WITH SHINER IN 18" POST OAK TREE		43.51'	004°05'08"
RM 2: NORTHWEST CORNER OF A CONCRETE SIGN AT ENTRANCE TO EASTERWOOD AIRFIELD.		9.92'	085°21'36"
RM 3: CHISELED "+" SOUTH SIDE OF THE CONCRETE BASE OF A LIGHT POLE.		34.56'	226°33'26"

DETAILED DESCRIPTION :
 ALUMINUM CAP SET IN CONCRETE, STAMPED "COLLEGE STATION MON. 165, 1994".
 THE MONUMENT IS LOCATED SOUTH OF COLLEGE STATION AT THE EASTERWOOD AIRFIELD ENTRANCE FROM F.M. 60. THE MONUMENT IS 5.02' SOUTHWEST OF THE SOUTHWEST EDGE OF ASPHALT OF THE EXIT ROAD HEADING NORTHWEST AND IS WITHIN THE ENTRANCE MEDIAN TO THE EASTERWOOD AIRFIELD.

FIELD SKETCH

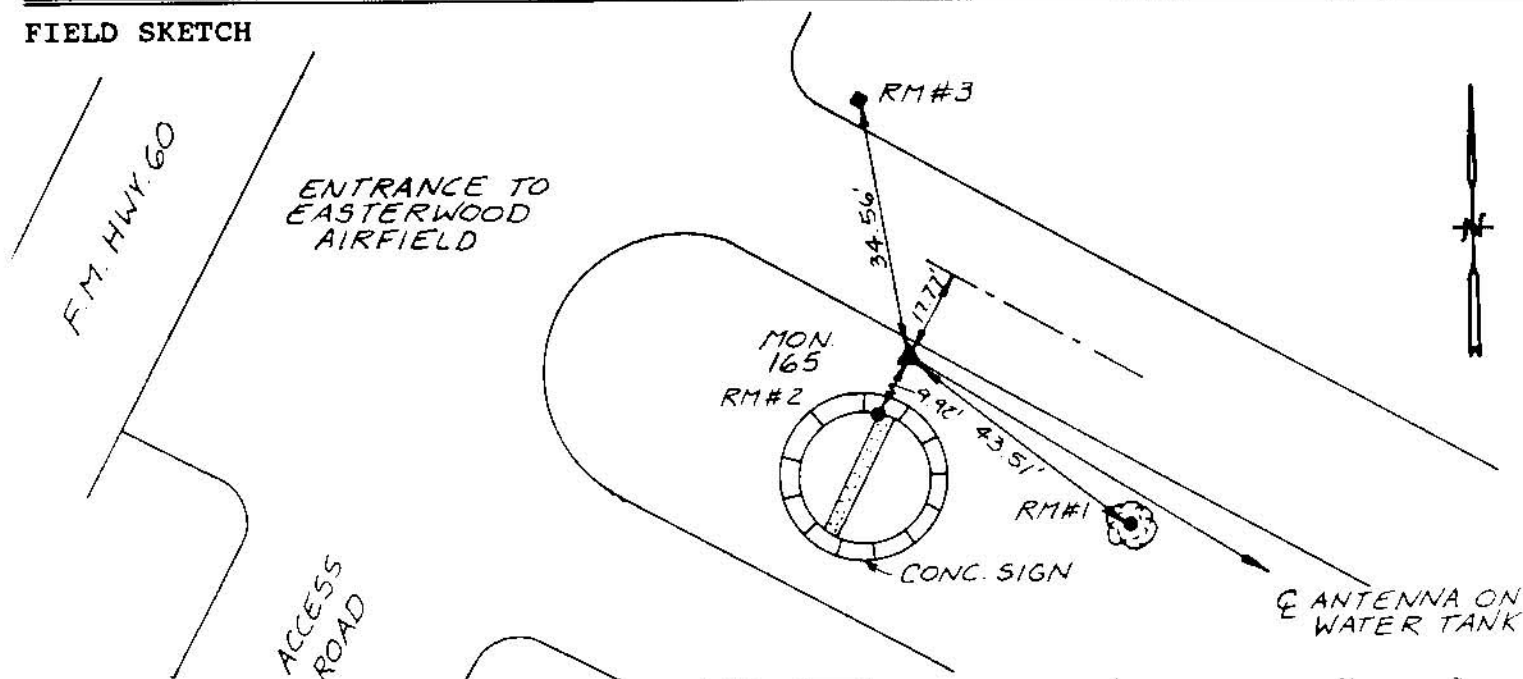

CITY OF COLLEGE STATION

HORIZONTAL CONTROL MONUMENT

MONUMENT NAME MON. 202		DATE ESTABLISHED 1994		STATE: TEXAS		COUNTY BRAZOS	
NAD-27		GEODETIC POSITION		NAD-83		GEODETIC POSITION	
LATITUDE		030° 34' 06.73284"		LATITUDE		N 030° 34' 07.45929"	
LONGITUDE		096° 23' 19.44105"		LONGITUDE		W 096° 23' 20.30901"	
NAD-27 TEXAS STATE PLANE COORDINATES CENTRAL ZONE				NAD-83 TEXAS STATE PLANE COORDINATES CENTRAL ZONE (US Survey Feet)			
Y COORDINATE		350005.118		Y COORDINATE		10192587.073	
X COORDINATE		3241158.993		X COORDINATE		3537638.462	
CONVERGENCE =		2° 01' 54.12"		CONVERGENCE =		2° 01' 53.68"	
SCALE FACTOR =		0.9999101		SCALE FACTOR =		0.9999101	
G.P.S ELEVATION : 292.60 ft.				(NGVD 1929 MEAN SEA LEVEL DATUM)			

AZIMUTH MARK MONUMENT 102	ASTRONOMIC AZIMUTH (FROM NORTH) N 195° 21' 02"	GRID AZIMUTH (FROM NORTH) N 193° 19' 08"	
REFERENCE MARK DESCRIPTION		DISTANCE (ft)	DIRECTION
MONUMENT 102		2,111.58'	000°00'00"
RM 1: P.K. NAIL WITH SHINER IN RAILROAD TIE BRACE POST		59.48'	014°23'04"
RM 2: P.K. NAIL WITH SHINER IN 24" POST OAK		5.60'	272°13'39"
RM 3: P.K. NAIL WITH SHINER IN POWER POLE		111.01'	327°37'09"

DETAILED DESCRIPTION :
 ALUMINUM CAP SET IN CONCRETE, STAMPED "COLLEGE STATION MON. 202, 1994".
 THE MONUMENT IS LOCATED IN COLLEGE STATION ON THE NORTH SIDE OF RUNAWAY ROAD.
 MONUMENT IS IN THE NORTHWEST QUADRANT OF THE INTERSECTION OF RUNAWAY ROAD AND
 RIVER ROAD. MONUMENT IS 33.5 FEET WEST OF THE CENTERLINE OF RIVER ROAD AND
 25.0 FEET NORTH OF THE CENTERLINE OF RUNAWAY ROAD.

FIELD SKETCH

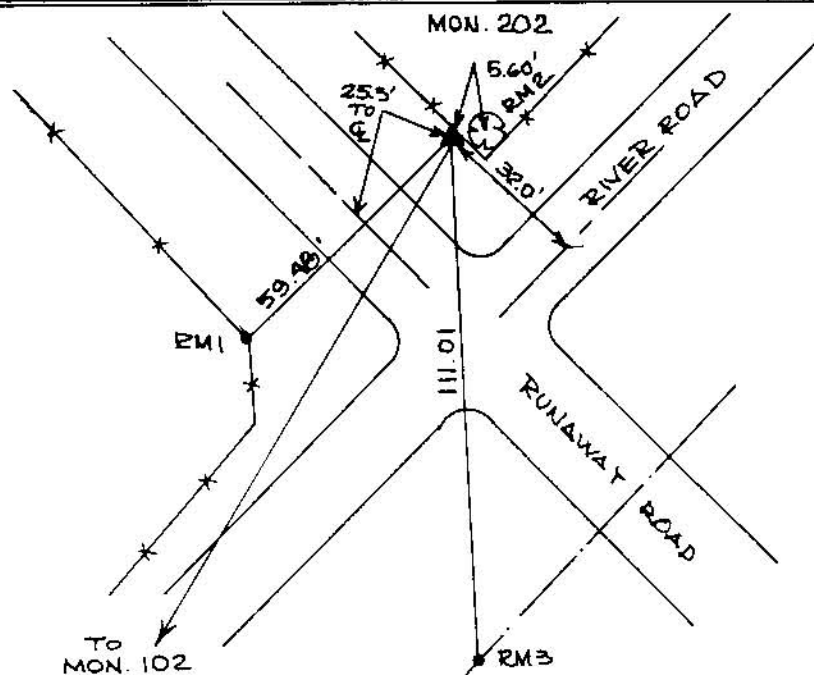

CITY OF COLLEGE STATION

HORIZONTAL CONTROL MONUMENT

MONUMENT NAME MON. 203	DATE ESTABLISHED 1994	STATE: TEXAS	COUNTY BRAZOS
NAD-27 GEODETIC POSITION LATITUDE N 030° 35' 11.61416" LONGITUDE W 096° 23' 04.68461"		NAD-83 GEODETIC POSITION LATITUDE N 030° 35' 12.33896" LONGITUDE W 096° 23' 05.55173"	
NAD-27 TEXAS STATE PLANE COORDINATES CENTRAL ZONE Y COORDINATE 356601.106 X COORDINATE 3242215.583 CONVERGENCE = 2° 02' 01.72" SCALE FACTOR = 0.9999078		NAD-83 TEXAS STATE PLANE COORDINATES CENTRAL ZONE (US Survey Feet) Y COORDINATE 10199183.123 X COORDINATE 3538695.112 CONVERGENCE = 2° 02' 01.28" SCALE FACTOR = 0.9999078	
G.P.S ELEVATION : 311.03 ft.			

AZIMUTH MARK MONUMENT 103	ASTRONOMIC AZIMUTH (FROM NORTH) N 222° 00' 02"	GRID AZIMUTH (FROM NORTH) N 219° 58' 01"	
REFERENCE MARK DESCRIPTION		DISTANCE (ft)	DIRECTION
MONUMENT 103		3988.85	000°00'00"
RM 1: SOUTHEAST CORNER OF HOPE EVANGELICAL FREE CHURCH		70.85'	071°17'13"
RM 2: NORTHEAST CORNER OF HOPE EVANGELICAL CHURCH		67.03'	104°37'36"
RM 3: 1/2" IRON PIN AT THE SOUTHWEST CORNER OF A CONCRETE CULVERT.		42.75'	343°19'49"

DETAILED DESCRIPTION :

ALUMINUM CAP SET IN CONCRETE, STAMPED "COLLEGE STATION MON. 203, 1994". THE MONUMENT IS LOCATED IN COLLEGE STATION, TEXAS, IN FRONT OF THE HOPE EVANGELICAL FREE CHURCH ON THE NORTHWEST SIDE OF F.M. 60. THE MONUMENT IS 1.10 MILES SOUTH FROM THE INTERSECTION OF TURKEY CREEK ROAD AND F.M. 60. THE MONUMENT IS 30.25 FEET NORTHWEST OF THE NORTHWEST EDGE OF ASPHALT OF F.M. 60, 53.6 FEET SOUTHWEST OF THE SOUTHWEST LINE OF THE NORTHEAST GRAVEL DRIVEWAY AND 60.55 FEET NORTHEAST OF THE NORTHEAST EDGE OF THE SOUTHWEST GRAVEL DRIVEWAY TO THE CHURCH.

FIELD SKETCH

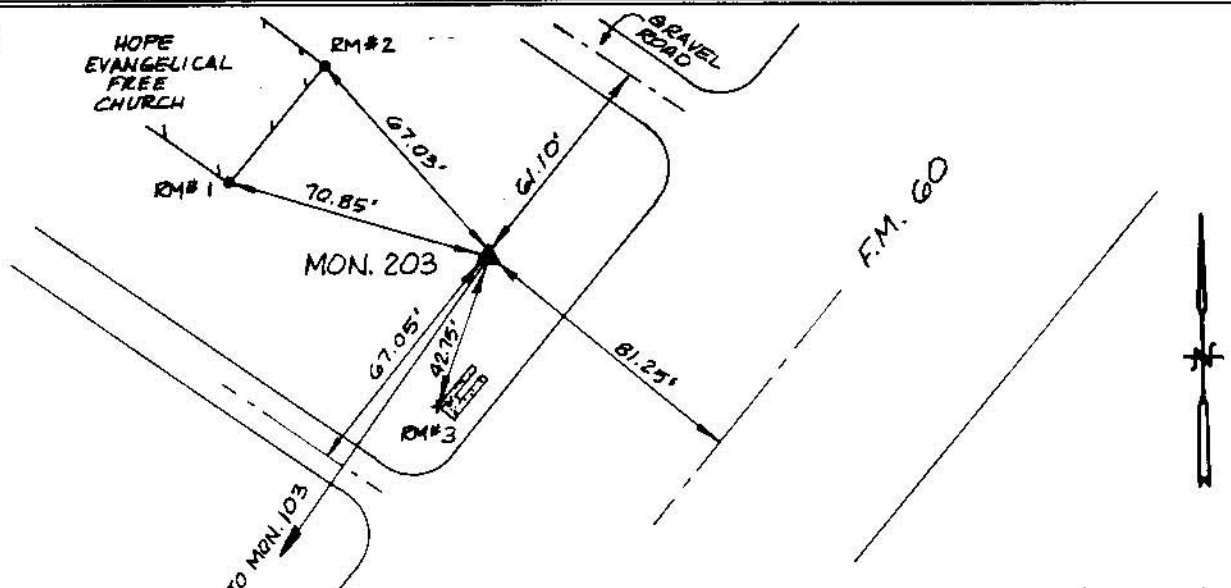

CITY OF COLLEGE STATION

HORIZONTAL CONTROL MONUMENT

MONUMENT NAME MON. 204		DATE ESTABLISHED 1994		STATE: TEXAS		COUNTY BRAZOS	
NAD-27 GEODETIC POSITION				NAD-83 GEODETIC POSITION			
LATITUDE		N 030° 35' 27.58175"		LATITUDE		N 030° 35' 28.30638"	
LONGITUDE		W 096° 24' 16.93844"		LONGITUDE		W 096° 24' 17.80733"	
NAD-27 TEXAS STATE PLANE COORDINATES CENTRAL ZONE				NAD-83 TEXAS STATE PLANE COORDINATES CENTRAL ZONE (US Survey Feet)			
Y COORDINATE		357989.603		Y COORDINATE		10200571.673	
X COORDINATE		3235847.306		X COORDINATE		3532326.825	
CONVERGENCE =		2° 01' 24.51"		CONVERGENCE =		2° 01' 24.06"	
SCALE FACTOR =		0.9999072		SCALE FACTOR =		0.9999072	

G.P.S ELEVATION : 278.54 ft. (NGVD 1929 MEAN SEA LEVEL DATUM)

AZIMUTH MARK MONUMENT 104		ASTRONOMIC AZIMUTH (FROM NORTH) N 045° 53' 30"		GRID AZIMUTH (FROM NORTH) N 043° 52' 06"	
------------------------------	--	---	--	---	--

REFERENCE MARK DESCRIPTION	DISTANCE (ft)	DIRECTION
MONUMENT 104	500.39'	000°00'00"
RM 1: P.K. NAIL WITH SHINER IN WEST FACE OF POWER POLE	157.38'	091°33'29"
RM 2: P.K. NAIL WITH SHINER IN FENCE CORNER POST POLE	144.89'	286°18'23"
RM 3: P.K. NAIL WITH SHINER IN SOUTH FACE OF POWER POLE	31.39'	325°16'17"

DETAILED DESCRIPTION :
ALUMINUM CAP SET IN CONCRETE, STAMPED "COLLEGE STATION MON. 204, 1994".
THE MONUMENT IS LOCATED IN COLLEGE STATION, ON SOUTH SIDE OF JONES ROAD (GRAVEL)
MONUMENT IS IN THE "T" INTERSECTION OF JONES ROAD AND PIPER LANE. MONUMENT
IS 37.5 FEET SOUTH OF CENTERLINE OF JONES ROAD AND 2.0 FEET NORTH OF A FENCE.

FIELD SKETCH

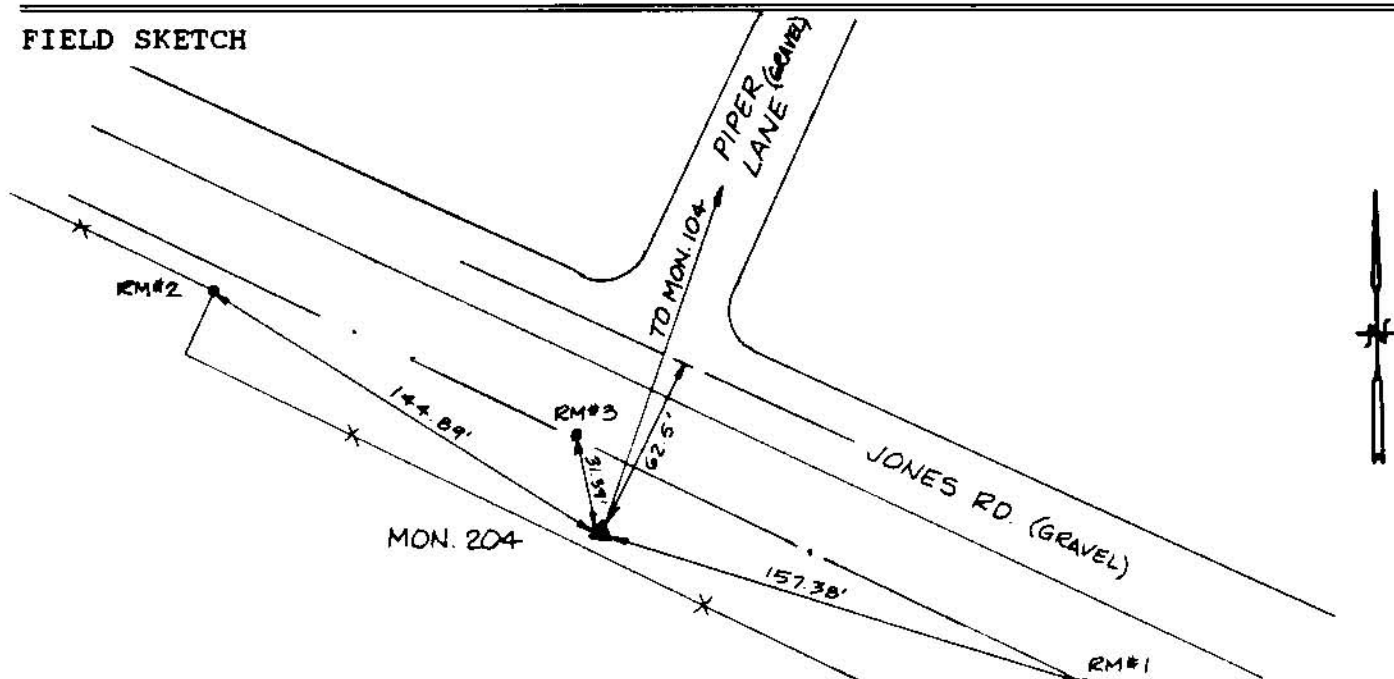

CITY OF COLLEGE STATION

HORIZONTAL CONTROL MONUMENT

MONUMENT NAME MON. 205		DATE ESTABLISHED 1994		STATE: TEXAS		COUNTY BRAZOS	
NAD-27 GEODETIC POSITION LATITUDE N 030° 36' 55.78476" LONGITUDE W 096° 24' 00.20566"				NAD-83 GEODETIC POSITION LATITUDE N 030° 36' 56.50653" LONGITUDE W 096° 24' 01.07362"			
NAD-27 TEXAS STATE PLANE COORDINATES CENTRAL ZONE Y COORDINATE 366946.042 X COORDINATE 3236993.853 CONVERGENCE = 2° 01' 33.13" SCALE FACTOR = 0.9999043				NAD-83 TEXAS STATE PLANE COORDINATES CENTRAL ZONE (US Survey Feet) Y COORDINATE 10209528.133 X COORDINATE 3533473.437 CONVERGENCE = 2° 01' 32.68" SCALE FACTOR = 0.9999043			
G.P.S ELEVATION : 295.25 ft.							

DETAILED DESCRIPTION :

ALUMINUM CAP SET IN CONCRETE, STAMPED "COLLEGE STATION MON. 205, 1994". THE MONUMENT IS LOCATED NORTH OF COLLEGE STATION ON THE NORTHWEST SIDE OF VILLA MARIA. TO REACH THE MONUMENT FROM THE INTERSECTION OF JONES ROAD AND VILLA MARIA GO NORTHWEST ON VILLA MARIA 0.65 MILES TO THE MONUMENT ON THE RIGHT. THE MONUMENT IS 68.8 FEET NORTHEAST OF THE NORTHEAST EDGE OF PAVEMENT OF VILLA MARIA, 1.6' SOUTHEAST OF THE FENCELINE AND 91.34 FEET NORTHEAST OF A 15 FOOT WIDE CONCRETE DRIVEWAY, JUST NORTHEAST OF THE BRAZOS CHRISTIAN PRE-SCHOOL.

FIELD SKETCH

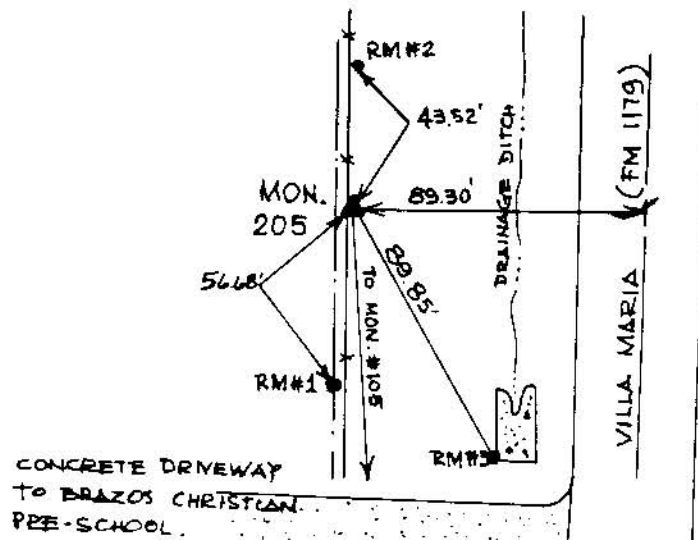

CITY OF COLLEGE STATION

HORIZONTAL CONTROL MONUMENT

MONUMENT NAME MON. 216		DATE ESTABLISHED 1994		STATE: TEXAS		COUNTY BRAZOS	
NAD-27 GEODETIC POSITION LATITUDE N 030° 32' 50.72753" LONGITUDE W 096° 19' 34.34739"				NAD-83 GEODETIC POSITION LATITUDE N 030° 32' 51.45583" LONGITUDE W 096° 19' 35.20972"			
NAD-27 TEXAS STATE PLANE COORDINATES CENTRAL ZONE Y COORDINATE 343035.143 X COORDINATE 3261100.730 CONVERGENCE = 2° 03' 50.06" SCALE FACTOR = 0.9999129				NAD-83 TEXAS STATE PLANE COORDINATES CENTRAL ZONE (US Survey Feet) Y COORDINATE 10185616.974 X COORDINATE 3557580.238 CONVERGENCE = 2° 03' 49.62" SCALE FACTOR = 0.9999129			
G.P.S ELEVATION : 260.41 ft.						(NGVD 1929 MEAN SEA LEVEL DATUM)	
AZIMUTH MARK MONUMENT 116		ASTRONOMIC AZIMUTH (FROM NORTH) N 028° 29' 38"		GRID AZIMUTH (FROM NORTH) N 026° 25' 48"			
REFERENCE MARK DESCRIPTION				DISTANCE (ft)		DIRECTION	
MONUMENT 116				805.73'		000°00'00"	
RM 1: P.K. NAIL WITH SHINER IN POWER POLE				89.54'		062°30'48"	
RM 2: P.K. NAIL WITH SHINER IN WOOD FENCE POST				39.34'		269°53'30"	
RM 3: P.K. NAIL WITH SHINER IN BRACE POST				7.73'		351°28'03"	

DETAILED DESCRIPTION :

ALUMINUM CAP SET IN CONCRETE, STAMPED "COLLEGE STATION MON. 216, 1994".
 THE MONUMENT IS LOCATED SOUTH OF COLLEGE STATION ON THE NORTH SIDE OF COUNTRY MEADOW. TO REACH MONUMENT FROM THE INTERSECTION OF F.M. 2154 AND NORTH GRAHAM, GO 1.4 MILES WEST ON NORTH GRAHAM TO THE INTERSECTION OF SOUTH DOWLING, PROCEED SOUTH ON SOUTH DOWLING 0.20 MILES TO INTERSECTION OF SOUTH DOWLING (GRAVEL) AND COUNTRY MEADOW (GRAVEL). PROCEED WESTERLY ON COUNTRY MEADOW TO THE MONUMENT IS ON THE RIGHT. MONUMENT IS 23.0 FEET NORTHERLY FROM THE CENTERLINE OF COUNTRY MEADOW AND 1.9 FEET SOUTHERLY FROM A FENCE CORNER.

FIELD SKETCH

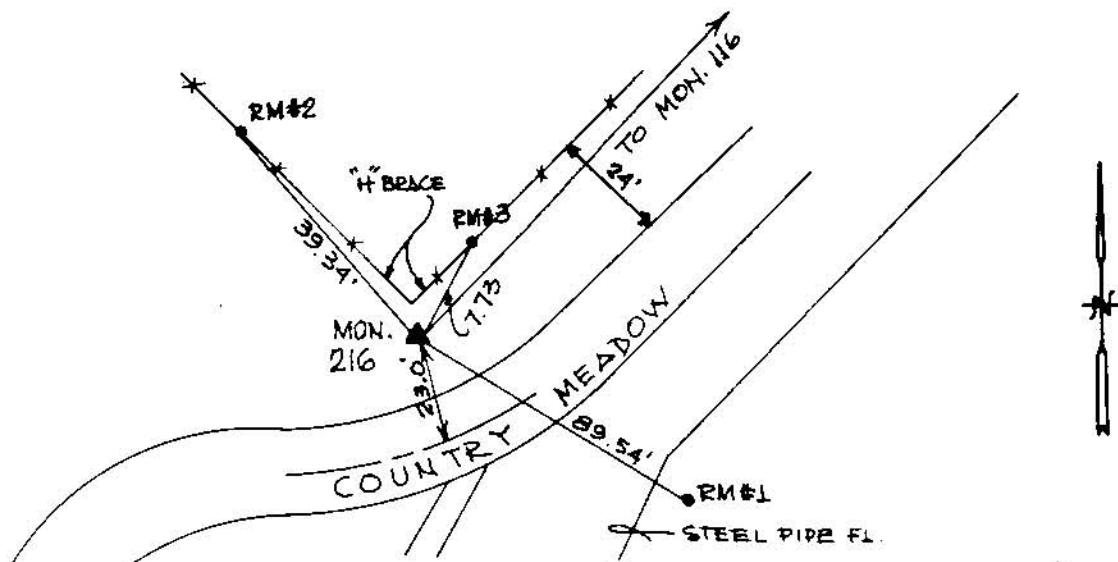

CITY OF COLLEGE STATION

HORIZONTAL CONTROL MONUMENT

MONUMENT NAME MON. 220	DATE ESTABLISHED 1994	STATE: TEXAS	COUNTY BRAZOS
---------------------------	--------------------------	-----------------	------------------

NAD-27	GEODETIC POSITION	NAD-83	GEODETIC POSITION
LATITUDE	N 030° 36' 05.28851"	LATITUDE	N 030° 36' 06.01061"
LONGITUDE	W 096° 19' 21.76578"	LONGITUDE	W 096° 19' 22.62658"

NAD-27 TEXAS STATE PLANE COORDINATES CENTRAL ZONE	NAD-83 TEXAS STATE PLANE COORDINATES CENTRAL ZONE (US Survey Feet)
Y COORDINATE 362716.700	Y COORDINATE 10205298.597
X COORDINATE 3261491.683	X COORDINATE 3557971.339
CONVERGENCE = 2° 03' 56.54"	CONVERGENCE = 2° 03' 56.10"
SCALE FACTOR = 0.9999059	SCALE FACTOR = 0.9999059

G.P.S ELEVATION : 312.27 ft. (NGVD 1929 MEAN SEA LEVEL DATUM)

AZIMUTH MARK MONUMENT 120	ASTRONOMIC AZIMUTH (FROM NORTH) N 063° 38' 28"	GRID AZIMUTH (FROM NORTH) N 061° 34' 32"
------------------------------	---	---

REFERENCE MARK DESCRIPTION	DISTANCE (ft)	DIRECTION
MONUMENT 120	1,086.75'	000°00'00"
RM 1: CHISELED "+" ON TOP OF CURB AT POINT OF POINT OF CURVATURE	45.27'	027°01'23"
RM 2: P.K. NAIL WITH SHINER IN POWER POLE WITH LIGHT AND TRANSFORMER	173.05'	183°23'00"
RM 3: P.K. NAIL WITH SHINER IN POWER POLE WITH LIGHT	65.54'	326°04'03"

DETAILED DESCRIPTION :
ALUMINUM CAP SET IN CONCRETE, STAMPED "COLLEGE STATION MON. 220, 1994".
THE MONUMENT IS LOCATED IN COLLEGE STATION ON HAINES DRIVE. MONUMENT IS IN THE
SOUTHWEST QUADRANT OF THE INTERSECTION OF HAINES DRIVE AND CAUDILL. MONUMENT IS
3.8 FEET FROM THE BACK OF CURB ON HAINES DRIVE AND 10.95 FEET FROM THE POINT OF
CURVATURE OF THE BACK OF CURB ON CAUDILL.

FIELD SKETCH

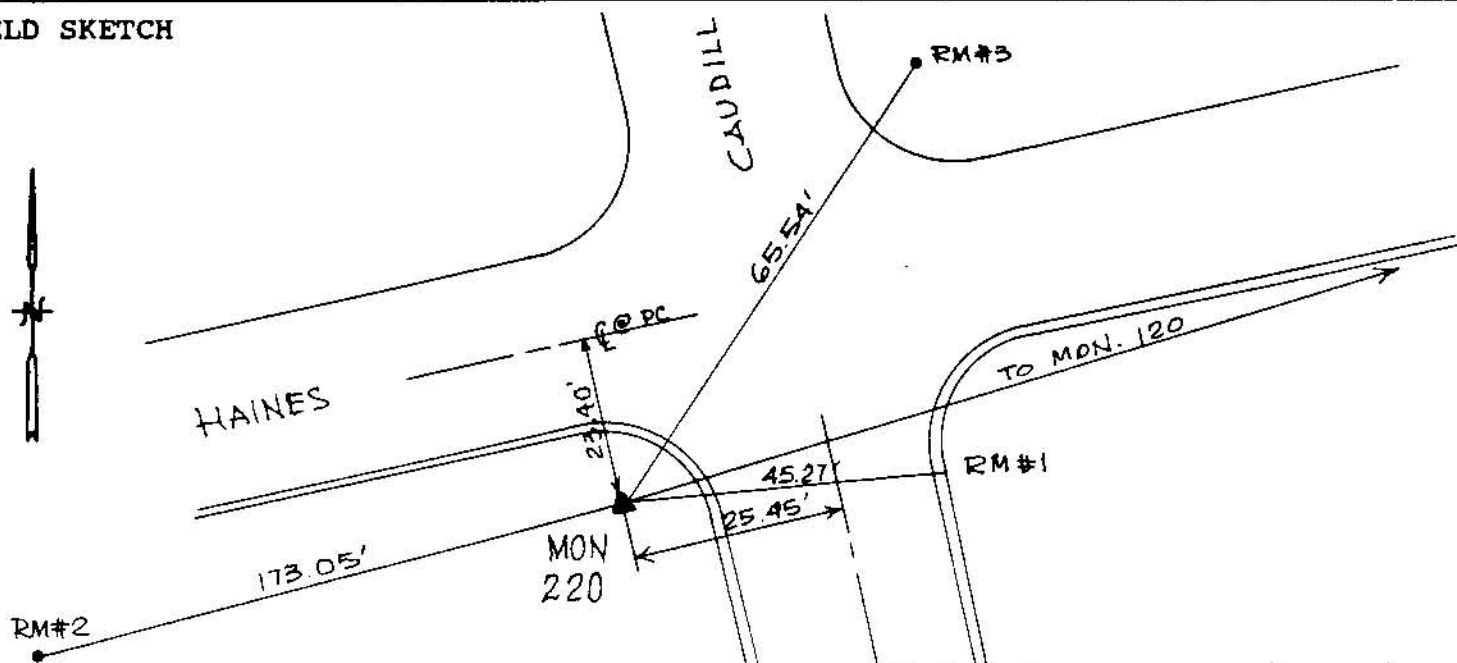

CITY OF COLLEGE STATION

HORIZONTAL CONTROL MONUMENT

MONUMENT NAME MON. 223		DATE ESTABLISHED 1994		STATE: TEXAS		COUNTY BRAZOS	
NAD-27 GEODETIC POSITION				NAD-83 GEODETIC POSITION			
LATITUDE		N 030° 39' 00.57513"		LATITUDE		N 030° 39' 01.29183"	
LONGITUDE		W 096° 19' 38.76435"		LONGITUDE		W 096° 19' 39.62450"	
NAD-27 TEXAS STATE PLANE COORDINATES CENTRAL ZONE				NAD-83 TEXAS STATE PLANE COORDINATES CENTRAL ZONE (US Survey Feet)			
Y COORDINATE		380359.319		Y COORDINATE		10222941.296	
X COORDINATE		3259369.604		X COORDINATE		3555849.386	
CONVERGENCE =		2° 03' 47.79"		CONVERGENCE =		2° 03' 47.34"	
SCALE FACTOR =		0.9999004		SCALE FACTOR =		0.9999004	
G.P.S ELEVATION : 311.74 ft.				(NGVD 1929 MEAN SEA LEVEL DATUM)			

AZIMUTH MARK MONUMENT 123	ASTRONOMIC AZIMUTH (FROM NORTH) N 165° 21' 26"	GRID AZIMUTH (FROM NORTH) N 163° 17' 39"
------------------------------	---	---

REFERENCE MARK DESCRIPTION	DISTANCE (ft)	DIRECTION
MONUMENT 123	1078.87'	000°00'00"
RM 1: 1/2" IRON PIN AT THE NORTHWEST CORNER OF THE SIDEWALK INTERSECTION OF HOUSE #3600	59.04'	077°21'15"
RM 2: 1/2" IRON PIN AT THE END OF SIDEWALK AT THE TOP BACK OF CURB AT THE SOUTHEAST CORNER OF HILLSIDE AND WINDRIDGE.	50.60'	139°18'41"
RM 3: P.K. NAIL AND SHINER IN SOUTHEAST FACE OF LIGHT POLE.	24.60'	210°58'41"

DETAILED DESCRIPTION :
 ALUMINUM CAP SET IN CONCRETE, STAMPED "COLLEGE STATION MON. 223, 1994".
 THE MONUMENT IS LOCATED IN BRYAN, TEXAS, AT THE NORTHEAST INTERSECTION CORNER
 OF WINDRIDGE DRIVE AND HILLSIDE DRIVE. THE MONUMENT IS 25.7' EAST OF THE EAST
 EDGE OF PAVEMENT OF HILLSIDE DRIVE AND 5.4' NORTH OF THE NORTH EDGE OF THE
 CONCRETE SIDEWALK ALONG WINDRIDGE DRIVE, IN FRONT OF JOHNSON ELEMENTARY SCHOOL.

FIELD SKETCH

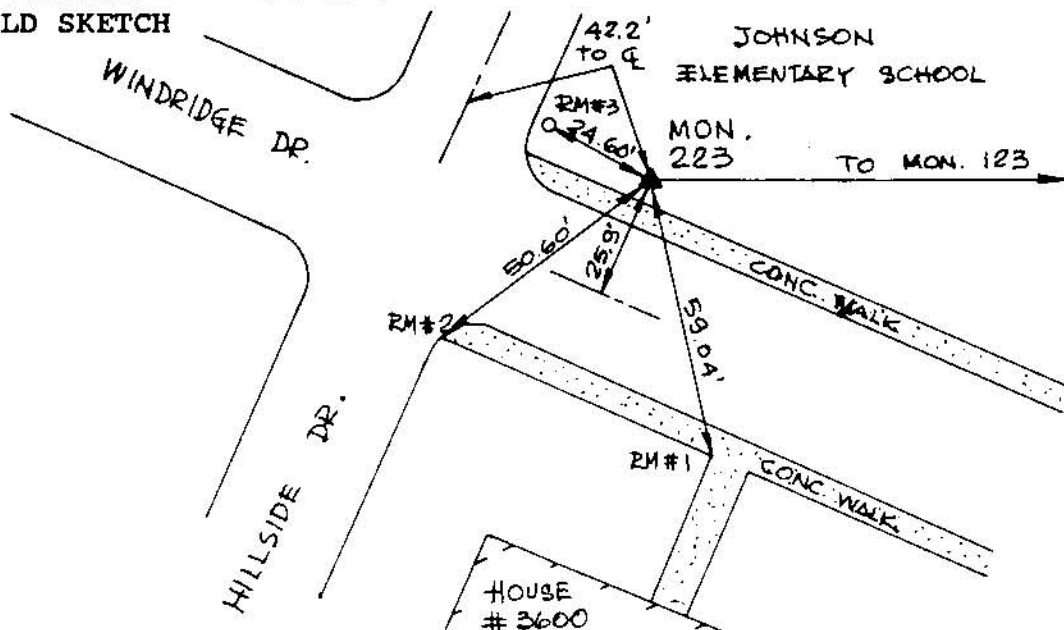

CITY OF COLLEGE STATION

HORIZONTAL CONTROL MONUMENT

MONUMENT NAME MON. 235	DATE ESTABLISHED 1994	STATE: TEXAS	COUNTY BRAZOS
---------------------------	--------------------------	-----------------	------------------

NAD-27	GEODETIC POSITION	NAD-83	GEODETIC POSITION
LATITUDE	030° 31' 25.54848"	LATITUDE	030° 31' 26.27842"
LONGITUDE	096° 16' 10.45360"	LONGITUDE	096° 16' 11.31099"

NAD-27	TEXAS STATE PLANE COORDINATES CENTRAL ZONE	NAD-83	TEXAS STATE PLANE COORDINATES CENTRAL ZONE (US Survey Feet)
Y COORDINATE	335082.651	Y COORDINATE	10177664.308
X COORDINATE	3279231.671	X COORDINATE	3575711.195
CONVERGENCE =	2° 05' 35.08"	CONVERGENCE =	2° 05' 34.64"
SCALE FACTOR =	0.9999162	SCALE FACTOR =	0.9999162

G.P.S ELEVATION : 283.37 ft. (NGVD 1929 MEAN SEA LEVEL DATUM)

AZIMUTH MARK MONUMENT 135	ASTRONOMIC AZIMUTH (FROM NORTH) N 130° 05' 04"	GRID AZIMUTH (FROM NORTH) N 127° 59' 29"
------------------------------	---	---

REFERENCE MARK DESCRIPTION	DISTANCE (ft)	DIRECTION
MONUMENT 135	812.76'	000°00'00"
RM 1: P.K. NAIL WITH SHINER IN POWER POLE	59.20'	064°44'32"
RM 2: P.K. NAIL WITH SHINER IN P.I. FENCE CORNER POST	103.17'	115°45'54"
RM 3: P.K. NAIL WITH SHINER IN 8" POST OAK	50.38'	328°48'33"

DETAILED DESCRIPTION :
 ALUMINUM CAP SET IN CONCRETE, STAMPED "COLLEGE STATION MON. 235, 1994".
 THE MONUMENT IS LOCATED SOUTH OF COLLEGE STATION ON THE NORTH SIDE OF WOODLAKE DRIVE. THE MONUMENT IS 1.05 MILE EAST FROM THE INTERSECTION OF WOODLAKE DRIVE AND GREENS PRAIRIE ROAD. MONUMENT IS 29.5 FEET NORTHERLY FROM THE CENTERLINE OF WOODLAKE DRIVE.

FIELD SKETCH

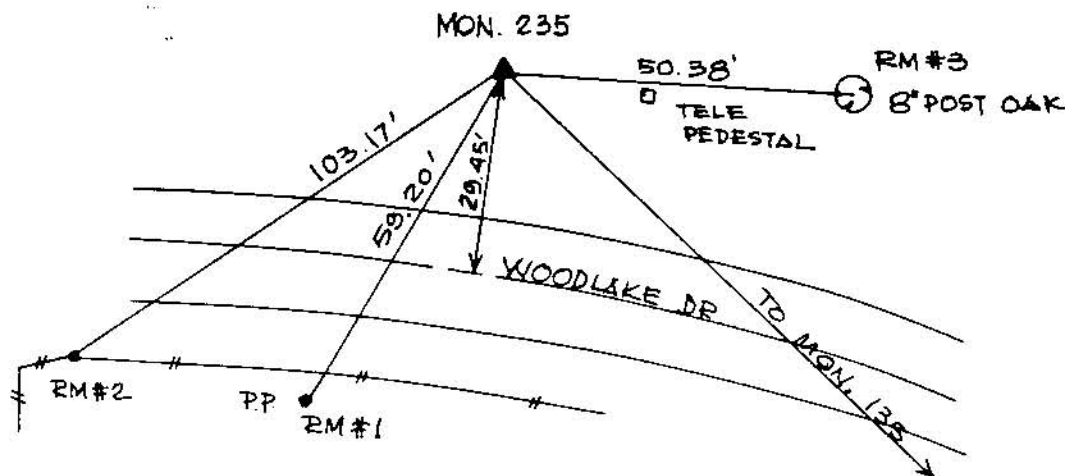

CITY OF COLLEGE STATION

HORIZONTAL CONTROL MONUMENT

MONUMENT NAME MON. 242		DATE ESTABLISHED 1994		STATE: TEXAS		COUNTY BRAZOS	
NAD-27 GEODETIC POSITION				NAD-83 GEODETIC POSITION			
LATITUDE		N 030° 39' 22.52590"		LATITUDE		N 030° 39' 23.24080"	
LONGITUDE		W 096° 16' 28.17324"		LONGITUDE		W 096° 16' 29.02787"	
NAD-27 TEXAS STATE PLANE COORDINATES CENTRAL ZONE				NAD-83 TEXAS STATE PLANE COORDINATES CENTRAL ZONE (US Survey Feet)			
Y COORDINATE		383178.651		Y COORDINATE		10225760.493	
X COORDINATE		3275925.208		X COORDINATE		3572405.106	
CONVERGENCE =		2° 05' 25.95"		CONVERGENCE =		2° 05' 25.51"	
SCALE FACTOR =		0.9998998		SCALE FACTOR =		0.9998998	

G.P.S ELEVATION : 321.23 ft. (NGVD 1929 MEAN SEA LEVEL DATUM)

AZIMUTH MARK MONUMENT 142	ASTRONOMIC AZIMUTH (FROM NORTH) N 042° 25' 27"	GRID AZIMUTH (FROM NORTH) N 040° 20' 01"
------------------------------	---	---

REFERENCE MARK DESCRIPTION	DISTANCE (ft)	DIRECTION
MONUMENT 142	1,660.06'	000°00'00"
RM 1: P.K. NAIL WITH SHINER IN GUY POLE	80.26'	092°46'35"
RM 2: P.K. NAIL WITH SHINER IN POWER POLE	7.27'	326°26'50"
RM 3: P.K. NAIL WITH SHINER IN FENCE CORNER POST	81.91'	353°14'33"

DETAILED DESCRIPTION :
ALUMINUM CAP SET IN CONCRETE, STAMPED "COLLEGE STATION MON. 242, 1994".
THE MONUMENT IS LOCATED NORTH OF COLLEGE STATION ON THE WEST SIDE OF ELMO WEEDON ROAD. MONUMENT IS NORTH 0.30 MILE FROM THE INTERSECTION OF HIGHWAY 6 AND ELMO WEEDON ROAD. MONUMENT IS 39.0' FEET WEST OF CENTERLINE OF ELMO WEEDON ROAD AND 1.8 FEET EAST OF FENCE.

FIELD SKETCH

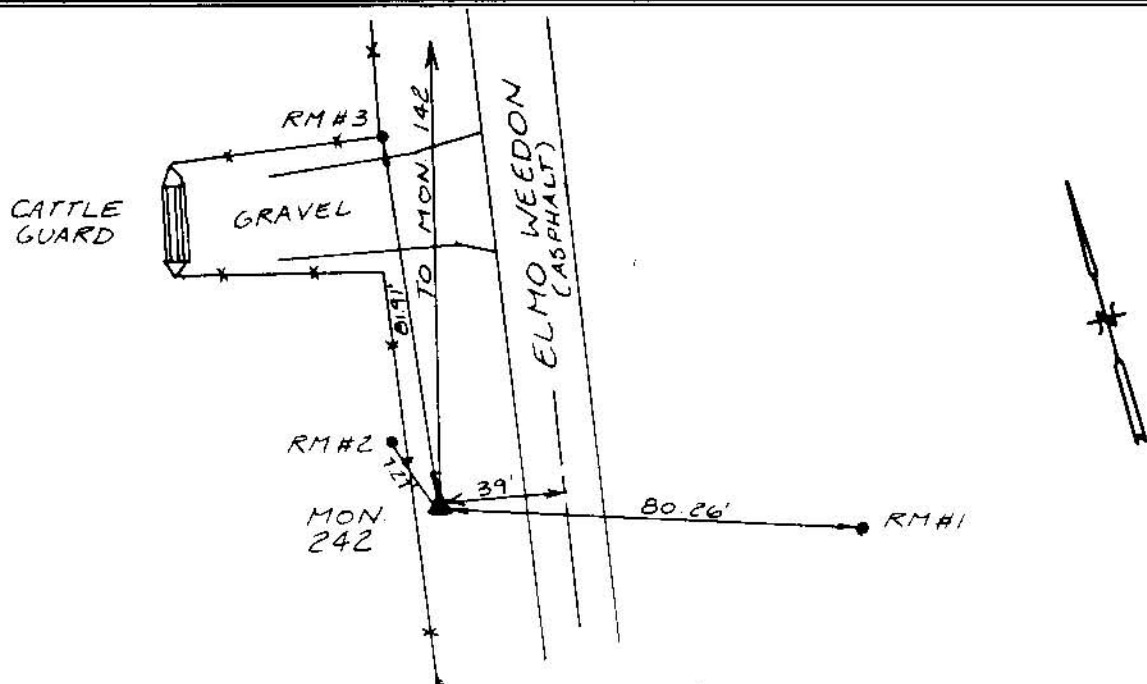

CITY OF COLLEGE STATION

HORIZONTAL CONTROL MONUMENT

MONUMENT NAME MON. 244		DATE ESTABLISHED 1994		STATE: TEXAS		COUNTY BRAZOS	
NAD-27 GEODETIC POSITION				NAD-83 GEODETIC POSITION			
LATITUDE		N 030° 38' 17.55580"		LATITUDE		N 030° 38' 18.27220"	
LONGITUDE		W 096° 14' 52.58791"		LONGITUDE		W 096° 14' 53.44026"	
NAD-27 TEXAS STATE PLANE COORDINATES CENTRAL ZONE				NAD-83 TEXAS STATE PLANE COORDINATES CENTRAL ZONE (US Survey Feet)			
Y COORDINATE		376925.270		Y COORDINATE		10219507.017	
X COORDINATE		3284509.100		X COORDINATE		3580988.998	
CONVERGENCE =		2° 06' 15.18"		CONVERGENCE =		2° 06' 14.74"	
SCALE FACTOR =		0.9999017		SCALE FACTOR =		0.9999017	
G.P.S ELEVATION : 310.86 ft.				(NGVD 1929 MEAN SEA LEVEL DATUM)			

AZIMUTH MARK MONUMENT 144	ASTRONOMIC AZIMUTH (FROM NORTH) N 042° 52' 13"	GRID AZIMUTH (FROM NORTH) N 040° 45' 58"	
REFERENCE MARK DESCRIPTION		DISTANCE (ft)	DIRECTION
MONUMENT 144		2586.95'	000°00'00"
RM 1: P.K. NAIL WITH SHINER IN CREOSOTE BRACE POST		59.82'	106°25'34"
RM 2: P.K. NAIL WITH SHINER IN NORTH FACE OF P.P.		35.50'	179°03'01"
RM 3: P.K. NAIL WITH SHINER IN THE EAST FACE OF P.P.		64.24'	277°16'13"

DETAILED DESCRIPTION :

ALUMINUM CAP SET IN CONCRETE, STAMPED "COLLEGE STATION MON. 244, 1994".
THE MONUMENT IS LOCATED NORTH OF COLLEGE STATION, TEXAS, AT THE WEST INTER-SECTION CORNER OF HIGHWAY 30 AND ROANS CHAPEL ROAD. THE MONUMENT IS 17.4 FEET NORTHWEST OF THE NORTHWEST EDGE OF ASPHALT OF ROANS CHAPEL ROAD AND 52.20 FEET SOUTHWEST OF THE SOUTHWEST EDGE OF ASPHALT OF HIGHWAY 30 AND 1.9 FEET EAST OF A FENCE CORNER.

FIELD SKETCH

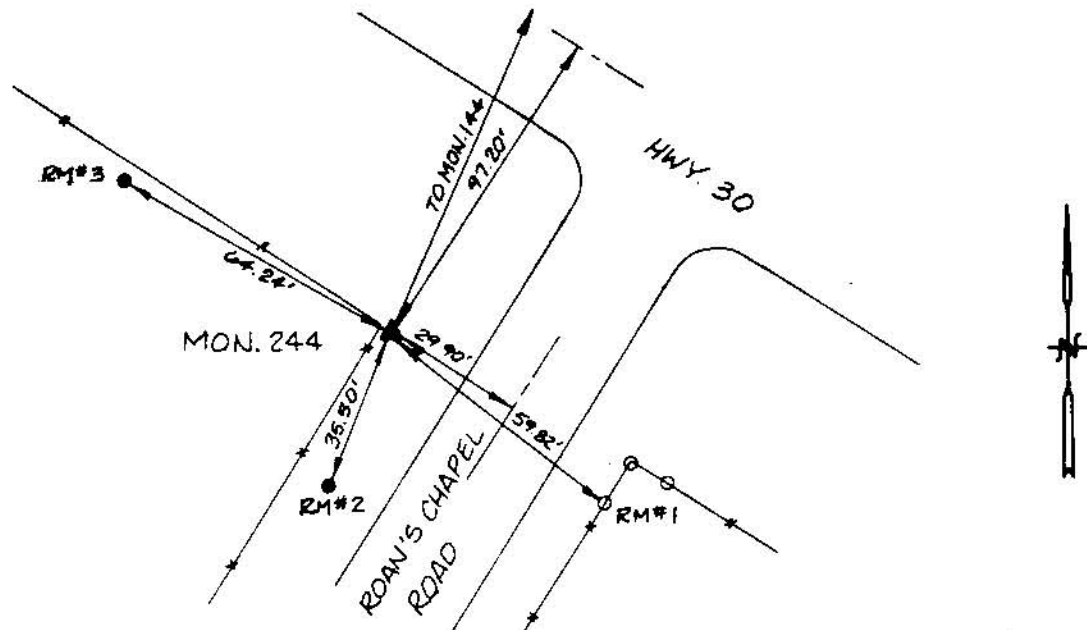

CITY OF COLLEGE STATION

HORIZONTAL CONTROL MONUMENT

MONUMENT NAME MON. 251		DATE ESTABLISHED 1994		STATE: TEXAS		COUNTY BRAZOS	
NAD-27 GEODETIC POSITION				NAD-83 GEODETIC POSITION			
LATITUDE		N 030° 32' 02.53706"		LATITUDE		N 030° 32' 03.26530"	
LONGITUDE		W 096° 14' 46.94372"		LONGITUDE		W 096° 14' 47.79860"	
NAD-27 TEXAS STATE PLANE COORDINATES CENTRAL ZONE				NAD-83 TEXAS STATE PLANE COORDINATES CENTRAL ZONE (US Survey Feet)			
Y COORDINATE		339084.259		Y COORDINATE		10181665.863	
X COORDINATE		3286393.383		X COORDINATE		3582872.973	
CONVERGENCE =		2° 06' 18.09"		CONVERGENCE =		2° 06' 17.65"	
SCALE FACTOR =		0.9999148		SCALE FACTOR =		0.9999148	
G.P.S ELEVATION : 291.86 ft.				(NGVD 1929 MEAN SEA LEVEL DATUM)			

AZIMUTH MARK MONUMENT 151	ASTRONOMIC AZIMUTH (FROM NORTH) N 172° 26' 13"	GRID AZIMUTH (FROM NORTH) N 170° 19' 55"	
REFERENCE MARK DESCRIPTION		DISTANCE (ft)	DIRECTION
MONUMENT 151		837.22'	000°00'00"
RM 1: P.K. NAIL WITH SHINER IN ASPHALT AT CORNER OF CONCRETE DRIVE		23.55'	082°55'48"
RM 2: P.K. NAIL WITH SHINER IN ASPHALT AT CORNER OF CONCRETE DRIVE		34.37'	125°32'47"
RM 3: CHISELED "+" ON TOP OF CONCRETE CULVERT UNDER DRIVE		106.79'	355°34'07"

DETAILED DESCRIPTION :
 ALUMINUM CAP SET IN CONCRETE, STAMPED "COLLEGE STATION MON. 251, 1994".
 THE MONUMENT IS LOCATED SOUTH OF COLLEGE STATION, ON EAST SIDE OF NANTUCKET DRIVE. MONUMENT IS 0.74 MILE SOUTHERLY FROM THE INTERSECTION OF GREENS PRAIRIE ROAD AND HIGHWAY 6. MONUMENT IS 35.1 FEET EASTERLY FROM THE CENTERLINE OF NANTUCKET DRIVE.

FIELD SKETCH

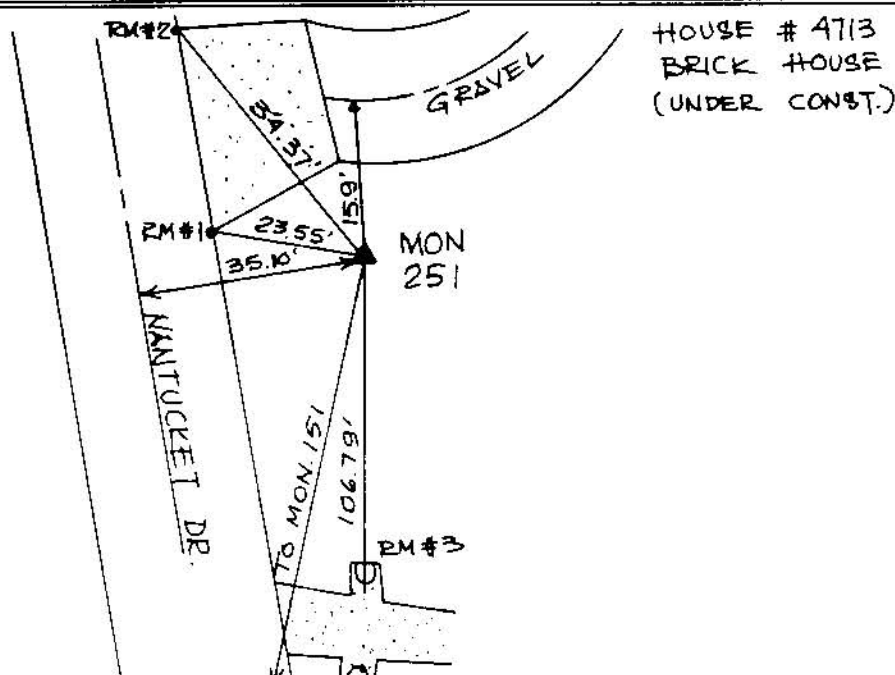

CITY OF COLLEGE STATION

HORIZONTAL CONTROL MONUMENT

MONUMENT NAME	DATE ESTABLISHED	STATE:	COUNTY
MON. 254	1994	TEXAS	BRAZOS

NAD-27	GEODETIC POSITION	NAD-83	GEODETIC POSITION
LATITUDE	N 030° 32' 09.72258"	LATITUDE	N 030° 32' 10.44988"
LONGITUDE	W 096° 12' 40.25252"	LONGITUDE	W 096° 12' 41.10400"

NAD-27	TEXAS STATE PLANE COORDINATES	NAD-83	TEXAS STATE PLANE COORDINATES
	CENTRAL ZONE		CENTRAL ZONE (US Survey Feet)
Y COORDINATE	340218.359	Y COORDINATE	10182799.871
X COORDINATE	3297438.320	X COORDINATE	3593917.962
CONVERGENCE =	2° 07' 23.34"	CONVERGENCE =	2° 07' 22.91"
SCALE FACTOR =	0.9999145	SCALE FACTOR =	0.9999145

G.P.S ELEVATION : 298.02 ft. (NGVD 1929 MEAN SEA LEVEL DATUM)

AZIMUTH MARK	ASTRONOMIC AZIMUTH (FROM NORTH)	GRID AZIMUTH (FROM NORTH)
MONUMENT 154	N 141° 33' 28"	N 139° 26' 05"

REFERENCE MARK DESCRIPTION	DISTANCE (ft)	DIRECTION
MONUMENT 154	2,211.37'	000°00'00"
RM 1: P.K. NAIL WITH SHINER IN SOUTH LEG OF DOUBLE POWER POLE TOWER	103.63'	177°56'32"
RM 2: P.K. NAIL WITH SHINER IN WOOD FENCE POST (NO WIRE)	76.85'	250°14'12"
RM 3: P.K. NAIL WITH SHINER IN 17" BENT OAK TREE	108.84'	311°29'22"

DETAILED DESCRIPTION :

ALUMINUM CAP SET IN CONCRETE, STAMPED "COLLEGE STATION MON. 254, 1994".
 THE MONUMENT IS LOCATED NORTH OF COLLEGE STATION ON THE WEST SIDE OF PIPELINE ROAD. TO REACH MONUMENT FROM THE INTERSECTION OF HIGHWAY 6 AND PEACH CREEK CUTOFF, GO EASTERLY 0.90 MILE ON PEACH CREEK CUTOFF TO THE INTERSECTION OF PIPELINE ROAD, PROCEED NORTHERLY ON PIPELINE ROAD 0.62 MILE TO MONUMENT ON RIGHT MONUMENT IS 34.6 FEET WESTERLY FROM THE CENTERLINE OF PIPELINE ROAD.

FIELD SKETCH

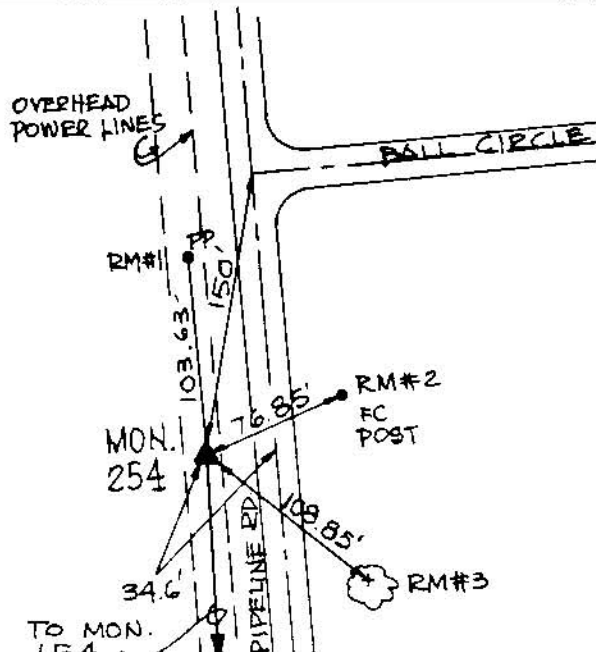

CITY OF COLLEGE STATION

HORIZONTAL CONTROL MONUMENT

MONUMENT NAME MON. 256		DATE ESTABLISHED 1994		STATE: TEXAS		COUNTY BRAZOS	
NAD-27 GEODETIC POSITION				NAD-83 GEODETIC POSITION			
LATITUDE		N 030° 33' 58.34108"		LATITUDE		N 030° 33' 59.06547"	
LONGITUDE		W 096° 14' 16.59967"		LONGITUDE		W 096° 14' 17.45302"	
NAD-27 TEXAS STATE PLANE COORDINATES CENTRAL ZONE				NAD-83 TEXAS STATE PLANE COORDINATES CENTRAL ZONE (US Survey Feet)			
Y COORDINATE		350872.505		Y COORDINATE		10193454.128	
X COORDINATE		3288614.638		X COORDINATE		3585094.327	
CONVERGENCE =		2° 06' 33.72"		CONVERGENCE =		2° 06' 33.28"	
SCALE FACTOR =		0.9999104		SCALE FACTOR =		0.9999104	
G.P.S ELEVATION : 274.84 ft.				(NGVD 1929 MEAN SEA LEVEL DATUM)			

AZIMUTH MARK MONUMENT NO. 156	ASTRONOMIC AZIMUTH (FROM NORTH) N 143° 50' 30"	GRID AZIMUTH (FROM NORTH) N 141° 43' 57"
REFERENCE MARK DESCRIPTION	DISTANCE (ft)	DIRECTION
MONUMENT 156	2255.13'	000°00'00"
RM 1: 1/2" IRON PIN AT THE BACK OF CURB AND CORNER OF WALK	52.57'	054°18'58"
RM 2: TOP NORTHEAST CORNER OF ROCK COLUMN	41.77'	096°45'54"
RM 3: TOP SOUTHWEST CORNER OF ROCK COLUMN	51.72'	268°45'07"

DETAILED DESCRIPTION :

ALUMINUM CAP SET IN CONCRETE, STAMPED "COLLEGE STATION MON. 256, 1994".
THE MONUMENT IS LOCATED SOUTH OF COLLEGE STATION IN THE GRASS MEDIAN OF PEBBLE CREEK PARKWAY. MONUMENT IS AT THE INTERSECTION OF PEBBLE CREEK PARKWAY AND FIRESTONE DRIVE IN THE GRASS MEDIAN. MONUMENT IS LOCATED 1.0 FOOT FROM THE BACK OF CURB.

FIELD SKETCH

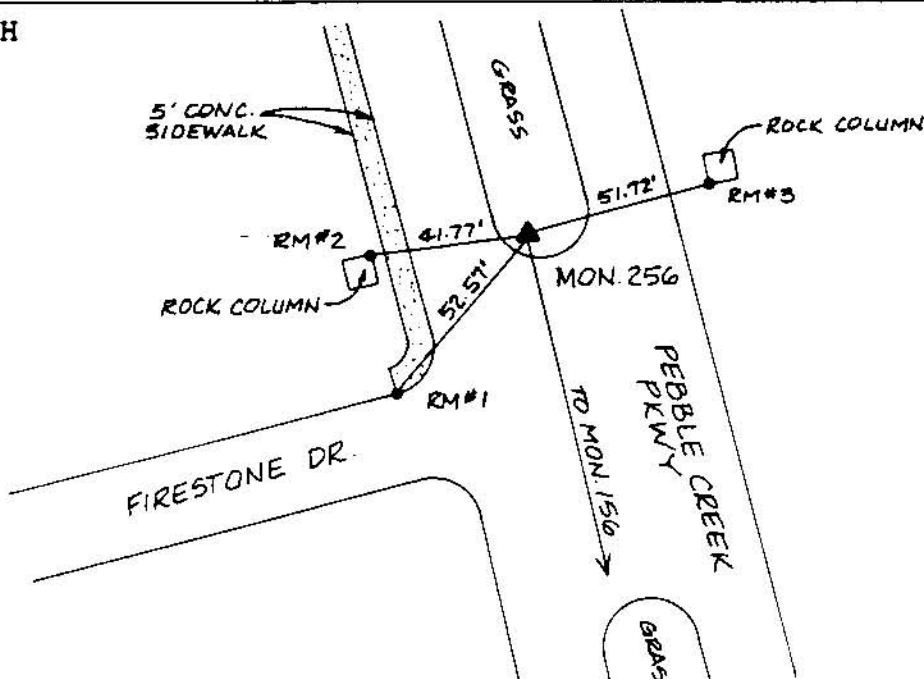

CITY OF COLLEGE STATION

HORIZONTAL CONTROL MONUMENT

MONUMENT NAME MON. 257		DATE ESTABLISHED 1994		STATE: TEXAS		COUNTY BRAZOS	
NAD-27 GEODETIC POSITION				NAD-83 GEODETIC POSITION			
LATITUDE		N 030° 34' 05.57169"		LATITUDE		N 030° 34' 06.29534"	
LONGITUDE		W 096° 12' 43.82448"		LONGITUDE		W 096° 12' 44.67536"	
NAD-27 TEXAS STATE PLANE COORDINATES CENTRAL ZONE				NAD-83 TEXAS STATE PLANE COORDINATES CENTRAL ZONE (US Survey Feet)			
Y COORDINATE		351901.912		Y COORDINATE		10194483.470	
X COORDINATE		3296692.698		X COORDINATE		3593172.423	
CONVERGENCE =		2° 07' 21.50"		CONVERGENCE =		2° 07' 21.07"	
SCALE FACTOR =		0.9999101		SCALE FACTOR =		0.9999101	
G.P.S ELEVATION : 242.72 ft.				(NGVD 1929 MEAN SEA LEVEL DATUM)			

AZIMUTH MARK MONUMENT 157	ASTRONOMIC AZIMUTH (FROM NORTH) N 300° 21' 24"	GRID AZIMUTH (FROM NORTH) N 298° 14' 03"	
REFERENCE MARK DESCRIPTION		DISTANCE (ft)	DIRECTION
MONUMENT 157		2,219.41'	000°00'00"
RM 1: P.K. NAIL WITH SHINER IN 14" POST OAK		65.82'	074°34'48"
RM 2: P.K. NAIL WITH SHINER IN P.I. BRACE POST		9.78'	179°34'18"
RM 3: P.K. NAIL WITH SHINER IN POWER POLE		15.51'	221°31'37"

DETAILED DESCRIPTION :

ALUMINUM CAP SET IN CONCRETE, STAMPED "COLLEGE STATION MON. 257, 1994".
THE MONUMENT IS LOCATED IN COLLEGE STATION, ON THE SOUTH SIDE OF ROCK PRAIRIE ROAD. MONUMENT IS 1.6 MILES EAST OF THE INTERSECTION OF GREENS PRAIRIE ROAD AND ROCK PRAIRIE ROAD. MONUMENT IS 1.5 FEET SOUTH OF FENCE LINE AND 33.2 FEET NORTH OF THE CENTERLINE OF ROCK PRAIRIE ROAD.

FIELD SKETCH

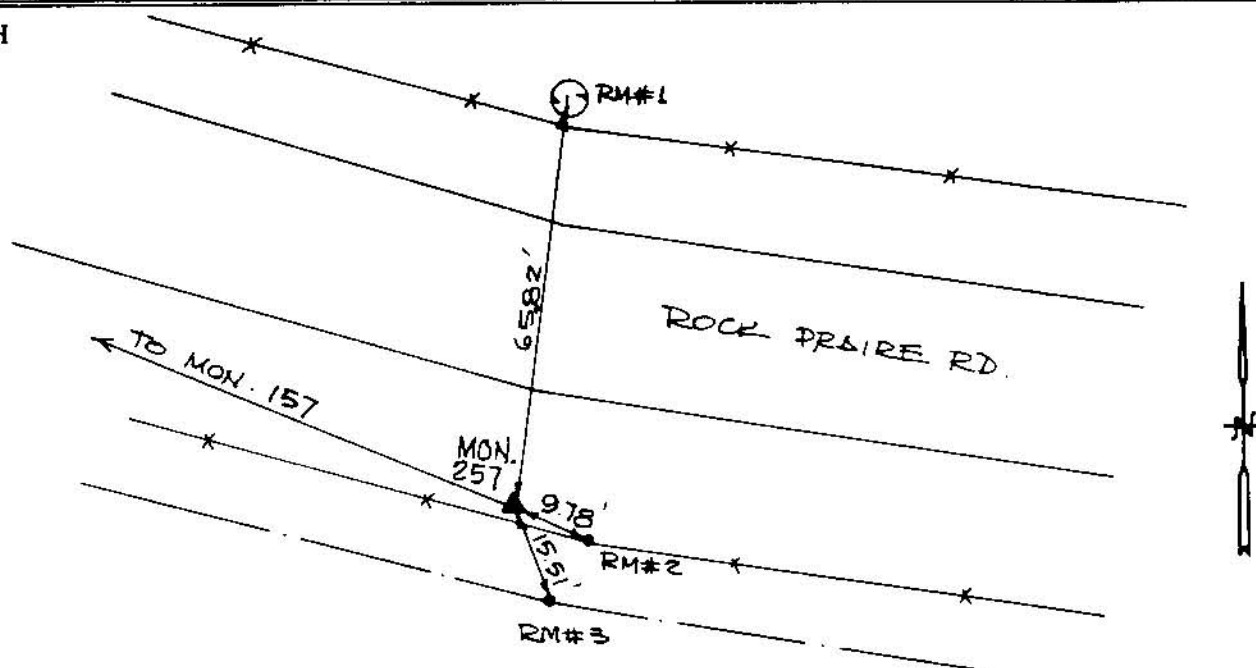

CITY OF COLLEGE STATION

HORIZONTAL CONTROL MONUMENT

MONUMENT NAME MON. 260		DATE ESTABLISHED 1994		STATE: TEXAS		COUNTY BRAZOS	
NAD-27 GEODETIC POSITION				NAD-83 GEODETIC POSITION			
LATITUDE		N 030° 33' 45.99148"		LATITUDE		N 030° 33' 46.71533"	
LONGITUDE		W 096° 11' 33.38227"		LONGITUDE		W 096° 11' 34.23145"	
NAD-27 TEXAS STATE PLANE COORDINATES CENTRAL ZONE				NAD-83 TEXAS STATE PLANE COORDINATES CENTRAL ZONE (US Survey Feet)			
Y COORDINATE		350153.905		Y COORDINATE		10192735.401	
X COORDINATE		3302920.172		X COORDINATE		3599399.905	
CONVERGENCE =		2° 07' 57.79"		CONVERGENCE =		2° 07' 57.35"	
SCALE FACTOR =		0.9999108		SCALE FACTOR =		0.9999108	
G.P.S ELEVATION : 202.37 ft.				(NGVD 1929 MEAN SEA LEVEL DATUM)			

AZIMUTH MARK MONUMENT 160	ASTRONOMIC AZIMUTH (FROM NORTH) N 316° 32' 20"	GRID AZIMUTH (FROM NORTH) N 314° 24' 23"	
REFERENCE MARK DESCRIPTION		DISTANCE (ft)	DIRECTION
MONUMENT 160		1,782.45'	000°00'00"
RM 1: P.K. NAIL WITH SHINER IN P.I. FENCE POST (H BRACE)		59.31'	087°18'08"
RM 2: P.K. NAIL WITH SHINER IN POWER POLE		43.34'	245°37'17"
RM 3: P.K. NAIL WITH SHINER IN H BRACE POST		15.48'	332°09'53"

DETAILED DESCRIPTION :

ALUMINUM CAP SET IN CONCRETE, STAMPED "COLLEGE STATION MON. 260, 1994".
THE MONUMENT IS LOCATED IN COLLEGE STATION, ON THE SOUTH SIDE OF ROCK PRAIRIE ROAD. MONUMENT IS 1.1 MILES NORTH OF THE INTERSECTION OF SULPHUR SPRINGS ROAD AND ROCK PRAIRIE ROAD. MONUMENT IS 1.67 FEET NORTH OF A FENCE LINE AND 36.0 FEET SOUTH OF THE CENTERLINE OF ROCK PRAIRIE ROAD.

FIELD SKETCH

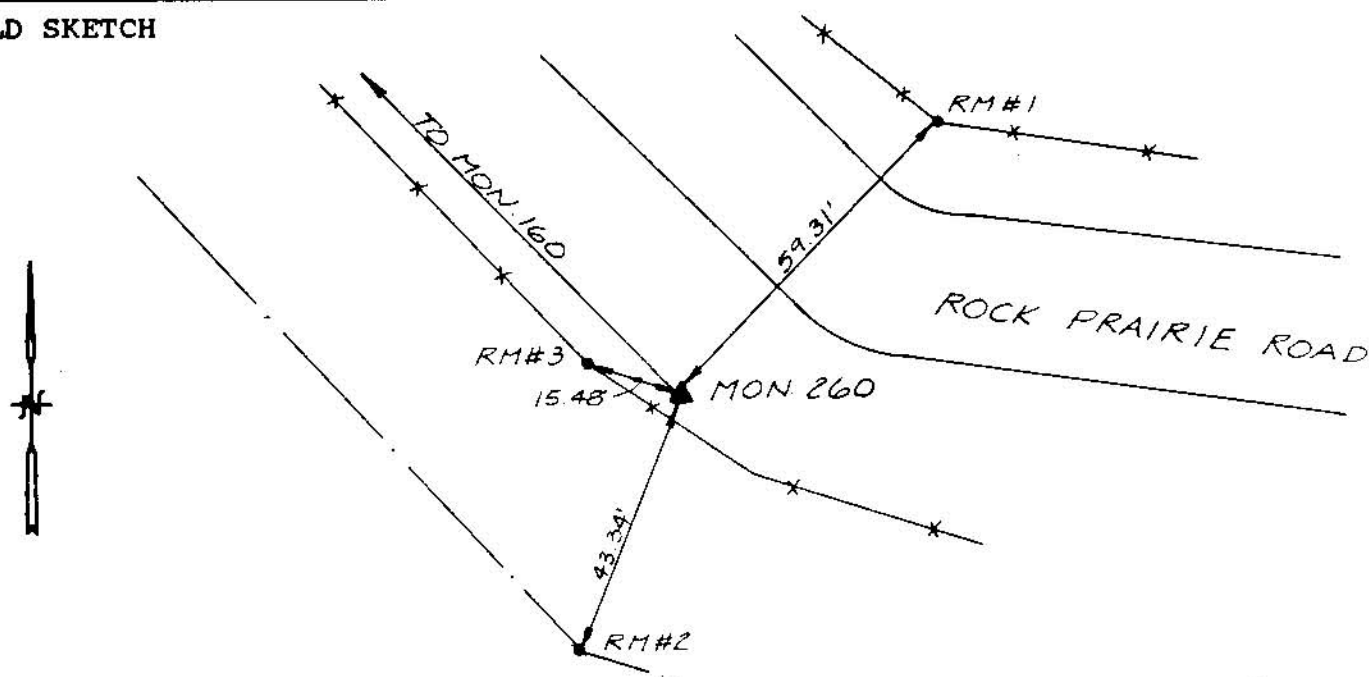

CITY OF COLLEGE STATION

HORIZONTAL CONTROL MONUMENT

MONUMENT NAME MON. 261		DATE ESTABLISHED 1994		STATE: TEXAS		COUNTY BRAZOS	
NAD-27 GEODETIC POSITION				NAD-83 GEODETIC POSITION			
LATITUDE		N 030° 33' 13.28276"		LATITUDE		N 030° 33' 14.00751"	
LONGITUDE		W 096° 11' 09.05442"		LONGITUDE		W 096° 11' 09.90317"	
NAD-27 TEXAS STATE PLANE COORDINATES CENTRAL ZONE				NAD-83 TEXAS STATE PLANE COORDINATES CENTRAL ZONE (US Survey Feet)			
Y COORDINATE		346931.159		Y COORDINATE		10189512.625	
X COORDINATE		3305168.742		X COORDINATE		3601648.459	
CONVERGENCE =		2° 08' 10.32"		CONVERGENCE =		2° 08' 09.88"	
SCALE FACTOR =		0.9999121		SCALE FACTOR =		0.9999120	
G.P.S ELEVATION : 200.12 ft.				(NGVD 1929 MEAN SEA LEVEL DATUM)			

AZIMUTH MARK MONUMENT 161	ASTRONOMIC AZIMUTH (FROM NORTH) N 359° 02' 44"	GRID AZIMUTH (FROM NORTH) N 356° 54' 34"	
REFERENCE MARK DESCRIPTION		DISTANCE (ft)	DIRECTION
MONUMENT 161		997.25'	000°00'00"
RM 1: P.K. NAIL WITH SHINER IN FENCE POST AT GAP		30.79'	080°08'02"
RM 2: P.K. NAIL WITH SHINER IN 6" HACKBERRY		29.70'	071°21'53"
RM 3: P.K. NAIL WITH SHINER IN H BRACE POST		47.08'	276°07'43"

DETAILED DESCRIPTION :

ALUMINUM CAP SET IN CONCRETE, STAMPED "COLLEGE STATION MON. 261, 1994".
THE MONUMENT IS LOCATED IN COLLEGE STATION, ON THE EAST SIDE OF ROCK PRAIRIE ROAD (GRAVEL). THE MONUMENT IS NORTH APPROXIMATELY 175 FEET OF THE INTERSECTION OF SULPHUR SPRINGS ROAD AND ROCK PRAIRIE ROAD. MONUMENT IS 1.2 FEET EAST OF A FENCE LINE AND 24.0 FEET WEST OF THE CENTERLINE OF ROCK PRAIRIE ROAD .

FIELD SKETCH

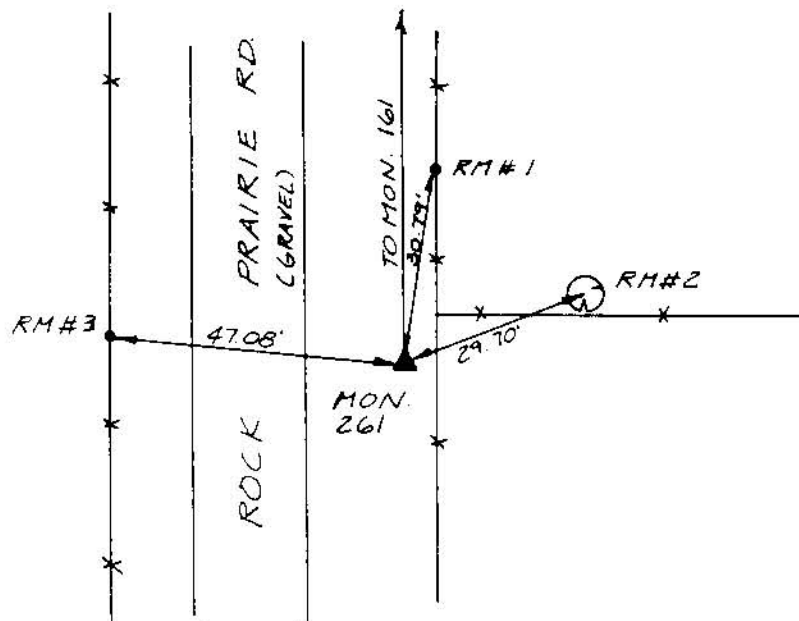

CITY OF COLLEGE STATION

HORIZONTAL CONTROL MONUMENT

MONUMENT NAME MON. 262	DATE ESTABLISHED 1994	STATE: TEXAS	COUNTY BRAZOS
NAD-27 LATITUDE LONGITUDE	GEODETIC POSITION N 030° 33' 00.59686" W 096° 11' 15.65258"	NAD-83 LATITUDE LONGITUDE	GEODETIC POSITION N 030° 33' 01.32207" W 096° 11' 16.50157"
NAD-27 TEXAS STATE PLANE COORDINATES CENTRAL ZONE Y COORDINATE X COORDINATE	345629.012 3304639.988	NAD-83 TEXAS STATE PLANE COORDINATES CENTRAL ZONE (US Survey Feet) Y COORDINATE X COORDINATE	10188210.480 3601119.694
CONVERGENCE = SCALE FACTOR =	2° 08' 06.92" 0.9999125	CONVERGENCE = SCALE FACTOR =	2° 08' 06.48" 0.9999125
G.P.S ELEVATION : 198.62 ft. (NGVD 1929 MEAN SEA LEVEL DATUM)			

AZIMUTH MARK MONUMENT 162	ASTRONOMIC AZIMUTH (FROM NORTH) N 205° 13' 41"	GRID AZIMUTH (FROM NORTH) N 203° 05' 35"
REFERENCE MARK DESCRIPTION	DISTANCE (ft)	DIRECTION
MONUMENT 162	2,106.55'	000°00'00"
RM 1: P.K. NAIL WITH SHINER IN FENCE CORNER POST	74.76'	052°27'43"
RM 2: CENTER TOP OF POINT ON NORTH GATE POST AT CATTLE GUARD	112.31'	089°38'15"
RM 3: P.K. NAIL WITH SHINER IN FENCE CORNER POST	60.51'	104°17'33"

DETAILED DESCRIPTION :
 ALUMINUM CAP SET IN CONCRETE, STAMPED "COLLEGE STATION MON. 262, 1994".
 THE MONUMENT IS LOCATED SOUTH OF COLLEGE STATION ON THE EAST SIDE OF PEACH CREEK ROAD. TO REACH MONUMENT FROM THE INTERSECTION OF PEACH CREEK ROAD AND PEACH CREEK CUTOFF, GO NORTHERLY ON PEACH CREEK 1.5 MILES TO MONUMENT ON RIGHT. MONUMENT IS 31.5 FEET EAST OF THE CENTER LINE OF PEACH CREEK ROAD AND 0.85 FEET WEST FROM FENCE.

FIELD SKETCH

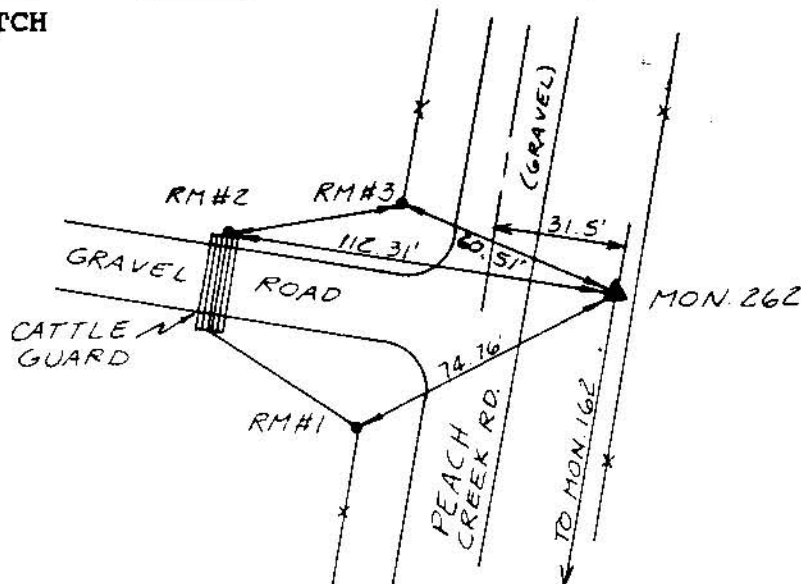

CITY OF COLLEGE STATION

HORIZONTAL CONTROL MONUMENT

MONUMENT NAME MON. 263	DATE ESTABLISHED 1994	STATE: TEXAS	COUNTY BRAZOS
---------------------------	--------------------------	-----------------	------------------

NAD-27	GEODETIC POSITION	NAD-83	GEODETIC POSITION
LATITUDE	N 030° 31' 35.59833"	LATITUDE	N 030° 31' 36.32699"
LONGITUDE	W 096° 13' 24.99194"	LONGITUDE	W 096° 13' 25.84477"

NAD-27	TEXAS STATE PLANE COORDINATES CENTRAL ZONE	NAD-83	TEXAS STATE PLANE COORDINATES CENTRAL ZONE (US Survey Feet)
Y COORDINATE	336628.729	Y COORDINATE	10179210.264
X COORDINATE	3293655.864	X COORDINATE	3590135.469
CONVERGENCE =	2° 07' 00.30"	CONVERGENCE =	2° 06' 59.86"
SCALE FACTOR =	0.9999158	SCALE FACTOR =	0.9999158

G.P.S ELEVATION : 252.60 ft. (NGVD 1929 MEAN SEA LEVEL DATUM)

AZIMUTH MARK MONUMENT 163	ASTRONOMIC AZIMUTH (FROM NORTH) N 325° 19' 55"	GRID AZIMUTH (FROM NORTH) N 323° 12' 55"
------------------------------	---	---

REFERENCE MARK DESCRIPTION	DISTANCE (ft)	DIRECTION
MONUMENT 163	2,599.36'	000°00'00"
RM 1: P.K. NAIL WITH SHINER IN POWER POLE WITH THREE TRANSFORMER	143.91'	166°29'27"
RM 2: CORNER OF TAN COLORED TIN STORAGE BUILDING	93.76'	285°06'13"
RM 3: P.K. NAIL WITH SHINER IN POWER POLE	85.70'	347°32'33"

DETAILED DESCRIPTION :
 ALUMINUM CAP SET IN CONCRETE, STAMPED "COLLEGE STATION MON. 263, 1994".
 THE MONUMENT IS LOCATED SOUTH OF COLLEGE STATION, ON THE SOUTH SIDE OF HIGHWAY 6. TO REACH THE MONUMENT FROM THE INTERSECTION OF HIGHWAY 6 AND PEACH CREEK CUTOFF, GO SOUTHEAST ON HIGHWAY 6 FOR APPROXIMATELY 0.10 MILE TO MONUMENT ON THE RIGHT AND UNDER A POWERLINE.

FIELD SKETCH

