

1621 Park Place

Panel 144C

This EC was generated to demonstrate that the building was built equal to or above the Minimum Finished Floor recorded on the Plat. Based on the attached aerial photo and Plat the structure is not in a SFHA.

FEDERAL EMERGENCY MANAGEMENT AGENCY
NATIONAL FLOOD INSURANCE PROGRAMO.M.B. No. 3087-0077
Expires July 31, 2002

ELEVATION CERTIFICATE

Important: Read the instructions on pages 1 - 7.

SECTION A - PROPERTY OWNER INFORMATION

BUILDING OWNER'S NAME <u>Thomas Simon</u>		For Insurance Company Use: Policy Number	
BUILDING STREET ADDRESS (Including Apt., Unit, Suite, and/or Bldg. No.) OR P.O. ROUTE AND BOX NO. <u>1621 Park Place</u>		Company NAIC Number	
CITY <u>Collier Station</u>	STATE <u>TX</u>	ZIP CODE <u>77840</u>	
PROPERTY DESCRIPTION (Lot and Block Numbers, Tax Parcel Number, Legal Description, etc.) <u>LOT 8R, BLOCK 1, E.S. KAPCHIDSKI REPAR (4134/133)</u>			
BUILDING USE (e.g., Residential, Non-residential, Addition, Accessory, etc. Use Comments section if necessary.) <u>RESIDENTIAL</u>			
LATITUDE/LONGITUDE (OPTIONAL) (NAD 83 - NAD 83 or NAD 83/83)		HORIZONTAL DATUM: <input type="checkbox"/> NAD 1927 <input type="checkbox"/> NAD 1983	
		SOURCE: <input type="checkbox"/> GPS (Type): <input type="checkbox"/> USGS Quad Map <input type="checkbox"/> Other:	

SECTION B - FLOOD INSURANCE RATE MAP (FIRM) INFORMATION

B1. NFIP COMMUNITY NAME & COMMUNITY NUMBER <u>City of Collier Station 480.82</u>		B2. COUNTY NAME <u>Brazos</u>		B3. STATE <u>TX</u>	
B4. MAP AND PANEL NUMBER <u>48041C0144</u>	B5. SUFFIX <u>C</u>	B6. FIRM INDEX DATE <u>March 15, 1974</u>	B7. FIRM PANEL EFFECTIVE/REVISED DATE <u>July 2, 1992</u>	B8. FLOOD ZONE(S) <u>AE</u>	B9. BASE FLOOD ELEVATION (Zone AE, use depth of flooding) <u>292.25</u>
B10. Indicate the source of the Base Flood Elevation (BFE) data or base flood depth entered in B9. <input type="checkbox"/> FIS Profile <input checked="" type="checkbox"/> FIRM <input type="checkbox"/> Community Determined <input type="checkbox"/> Other (Describe):					
B11. Indicate the elevation datum used for the BFE in B9: <input checked="" type="checkbox"/> NAVD 1929 <input type="checkbox"/> NAVD 1988 <input type="checkbox"/> Other (Describe):					
B12. Is the building located in a Coastal Barrier Resources System (CBRS) area or Otherwise Protected Area (OPA)? <input type="checkbox"/> Yes <input type="checkbox"/> No Designation Date:					

SECTION C - BUILDING ELEVATION INFORMATION (SURVEY REQUIRED)

C1. Building elevations are based on: ☐ Construction Drawings ☒ Building Under Construction ☐ Finished Construction
*A new Elevation Certificate will be required when construction of the building is complete.

C2. Building Diagram Number 1 (Select the building diagram most similar to the building for which (his certificate is being completed - see pages 6 and 7. If no diagram accurately represents the building, provide a sketch or photograph.)

C3. Elevations - Zones A1-A30, AE, AH, A (with BFE), VE, V1-V30, V (with BFE), AR, AR/A, AR/AE, AR/A1-A30, AR/AH, AR/AO
Complete items C3a-I below according to the building diagram specified in item C2. State the datum used. If the datum is different from the datum used for the BFE in Section B, convert the datum to that used for the BFE. Show field measurements and datum conversion calculation. Use the space provided or the Comments area of Section D or Section G, as appropriate, to document the datum conversion.
Datum NGVD 1929 Conversion/Comments G.P.S. 4134/133 ON GEODESIC BUSH DRIVE
Elevation reference mark used 295.15 Does the elevation reference mark used appear on the FIRM? ☐ Yes ☒ No

<input checked="" type="checkbox"/> a) Top of bottom floor (including basement or enclosure)	<u>295</u> ft.(m)
<input type="checkbox"/> b) Top of next higher floor	_____ ft.(m)
<input type="checkbox"/> c) Bottom of lowest horizontal structural member (V zones only)	_____ ft.(m)
<input type="checkbox"/> d) Attached garage (top of slab)	_____ ft.(m)
<input type="checkbox"/> e) Lowest elevation of machinery and/or equipment servicing the building	_____ ft.(m)
<input checked="" type="checkbox"/> f) Lowest adjacent grade (LAG)	<u>294</u> ft.(m)
<input checked="" type="checkbox"/> g) Highest adjacent grade (HAG)	<u>294</u> ft.(m)
<input type="checkbox"/> h) No. of permanent openings (flood vents) within 1 ft. above adjacent grade:	<u>44</u>
<input type="checkbox"/> i) Total area of all permanent openings (flood vents) in C3h	_____ sq. in. (sq. cm)

SECTION D - SURVEYOR, ENGINEER, OR ARCHITECT CERTIFICATION

This certification is to be signed and sealed by a land surveyor, engineer, or architect authorized by law to certify elevation information. I certify that the information in Sections A, B, and C on this certificate represents my best efforts to interpret the data available. I understand that any false statement may be punishable by fine or imprisonment under 18 U.S. Code, Section 1001.

CERTIFIER'S NAME <u>Dante Caromagnano</u>	LICENSE NUMBER <u>562</u>
TITLE <u>PRESIDENT</u>	COMPANY NAME <u>Caromagnano Surveying</u>
ADDRESS <u>2714 Fuhrlander</u>	CITY <u>Baytown</u>
SIGNATURE <u>[Signature]</u>	STATE <u>TX</u>
	ZIP CODE <u>77801</u>
	DATE <u>5-18-01</u>
	TELEPHONE <u>775-2873</u>

in these spaces, copy the corresponding information from Section A.
STREET ADDRESS (including Apt., Unit, Suite, and/or Bldg. No.) OR P.O. ROUTE AND BOX NO.

Park Place

College Station

STATE TX

77846

ZIP CODE

For Insurance Company Use:

Policy Number

Company NAIC Number

SECTION D - SURVEYOR, ENGINEER, OR ARCHITECT CERTIFICATION (CONTINUED)

Copy both sides of this Elevation Certificate for (1) community official, (2) insurance agent/company, and (3) building owner.

COMMENTS

The flood plain is at elevation 222.25
The house is situated at elevation 225.00

☐ Check here if attachments

SECTION E - BUILDING ELEVATION INFORMATION (SURVEY NOT REQUIRED) FOR ZONE AO and ZONE A (WITHOUT BFE)

For Zone AO and Zone A (without BFE), complete items E1 through E3. If the Elevation Certificate is intended for use as supporting information for a LOMA or LOMR-F, Section C must be completed.

E1. Building Diagram Number 1 (Select the building diagram most similar to the building for which this certificate is being completed - see pages 6 and 7. If no diagram accurately represents the building, provide a sketch or photograph.)

E2. The top of the bottom floor (including basement or enclosure) of the building is 3 ft.(m) 1 in.(cm) ☐ above or ☐ below (check one) the highest adjacent grade.

E3. For Zone AO only: If no flood depth number is available, is the top of the bottom floor elevated in accordance with the community's floodplain management ordinance? ☐ Yes ☐ No ☐ Unknown. The local official must certify this information in Section G.

SECTION F - PROPERTY OWNER (OR OWNER'S REPRESENTATIVE) CERTIFICATION

The property owner or owner's authorized representative who completes Sections A, B, and E for Zone A (without a FEMA-issued or community-issued BFE) or Zone AO must sign here.

PROPERTY OWNER'S OR OWNER'S AUTHORIZED REPRESENTATIVE'S NAME

ADDRESS

Dante Carlomagno

CITY

Port Neches

STATE TX

ZIP CODE

77601

SIGNATURE

[Signature]

DATE

5-18-01

TELEPHONE

775-2873

COMMENTS

Same as Above

☐ Check here if attachments

SECTION G - COMMUNITY INFORMATION (OPTIONAL)

The local official who is authorized by law or ordinance to administer the community's floodplain management ordinance can complete Sections A, B, C (or E), and G of this Elevation Certificate. Complete the applicable item(s) and sign below.

G1. ☐ The information in Section C was taken from other documentation that has been signed and embossed by a licensed surveyor, engineer, or architect who is authorized by state or local law to certify elevation information. (Indicate the source and date of the elevation data in the Comments area below.)

G2. ☐ A community official completed Section E for a building located in Zone A (without a FEMA-issued or community-issued BFE) or Zone AO.

G3. ☐ The following information (Items G4-G9) is provided for community floodplain management purposes.

G4. PERMIT NUMBER

G5. DATE PERMIT ISSUED

G6. DATE CERTIFICATE OF COMPLIANCE/OCCUPANCY ISSUED

G7. This permit has been issued for: ☐ New Construction ☐ Substantial Improvement

G8. Elevation of as-built lowest floor (including basement) of the building is:

ft.(m) Datum:

G9. BFE or (in Zone AO) depth of flooding at the building site is:

ft.(m) Datum:

LOCAL OFFICIAL'S NAME

TITLE

COMMUNITY NAME

TELEPHONE

SIGNATURE

DATE

COMMENTS

☐ Check here if attachments

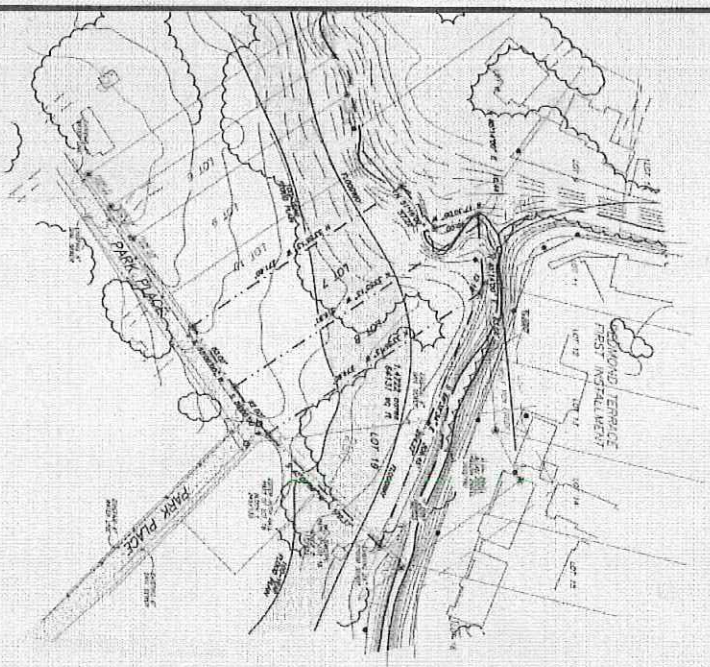

PLAT

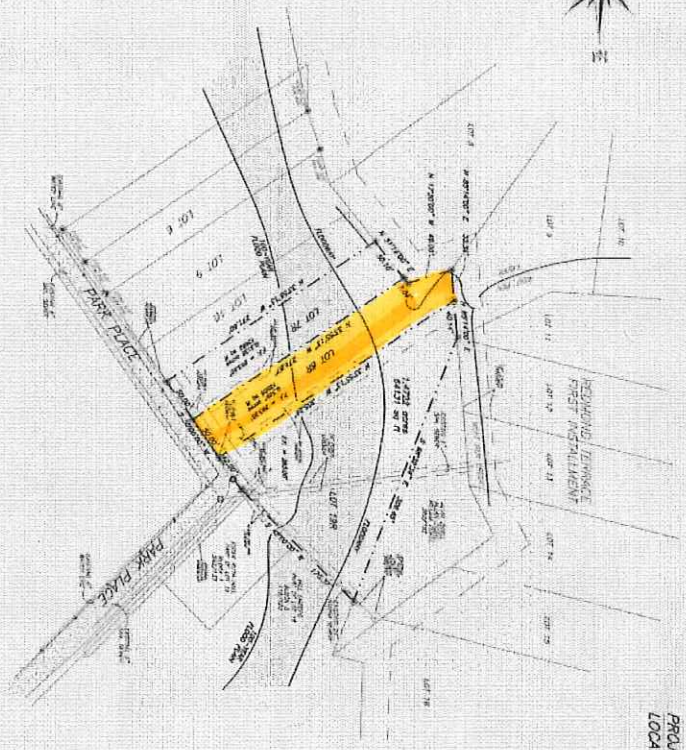
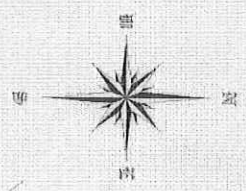

REPLAT



VICINITY MAP

NOTES TO READER:
 1. SEE PLAT FOR THE LOCATION OF THE PROJECT.
 2. THE PROJECT IS A REPLAT OF THE LOT 1, 2, 3, 4, 5, 6, 7, 8, 9, 10, 11, 12, 13, 14, 15, 16, 17, 18, 19, 20, 21, 22, 23, 24, 25, 26, 27, 28, 29, 30, 31, 32, 33, 34, 35, 36, 37, 38, 39, 40, 41, 42, 43, 44, 45, 46, 47, 48, 49, 50, 51, 52, 53, 54, 55, 56, 57, 58, 59, 60, 61, 62, 63, 64, 65, 66, 67, 68, 69, 70, 71, 72, 73, 74, 75, 76, 77, 78, 79, 80, 81, 82, 83, 84, 85, 86, 87, 88, 89, 90, 91, 92, 93, 94, 95, 96, 97, 98, 99, 100, 101, 102, 103, 104, 105, 106, 107, 108, 109, 110, 111, 112, 113, 114, 115, 116, 117, 118, 119, 120, 121, 122, 123, 124, 125, 126, 127, 128, 129, 130, 131, 132, 133, 134, 135, 136, 137, 138, 139, 140, 141, 142, 143, 144, 145, 146, 147, 148, 149, 150, 151, 152, 153, 154, 155, 156, 157, 158, 159, 160, 161, 162, 163, 164, 165, 166, 167, 168, 169, 170, 171, 172, 173, 174, 175, 176, 177, 178, 179, 180, 181, 182, 183, 184, 185, 186, 187, 188, 189, 190, 191, 192, 193, 194, 195, 196, 197, 198, 199, 200, 201, 202, 203, 204, 205, 206, 207, 208, 209, 210, 211, 212, 213, 214, 215, 216, 217, 218, 219, 220, 221, 222, 223, 224, 225, 226, 227, 228, 229, 230, 231, 232, 233, 234, 235, 236, 237, 238, 239, 240, 241, 242, 243, 244, 245, 246, 247, 248, 249, 250, 251, 252, 253, 254, 255, 256, 257, 258, 259, 260, 261, 262, 263, 264, 265, 266, 267, 268, 269, 270, 271, 272, 273, 274, 275, 276, 277, 278, 279, 280, 281, 282, 283, 284, 285, 286, 287, 288, 289, 290, 291, 292, 293, 294, 295, 296, 297, 298, 299, 300, 301, 302, 303, 304, 305, 306, 307, 308, 309, 310, 311, 312, 313, 314, 315, 316, 317, 318, 319, 320, 321, 322, 323, 324, 325, 326, 327, 328, 329, 330, 331, 332, 333, 334, 335, 336, 337, 338, 339, 340, 341, 342, 343, 344, 345, 346, 347, 348, 349, 350, 351, 352, 353, 354, 355, 356, 357, 358, 359, 360, 361, 362, 363, 364, 365, 366, 367, 368, 369, 370, 371, 372, 373, 374, 375, 376, 377, 378, 379, 380, 381, 382, 383, 384, 385, 386, 387, 388, 389, 390, 391, 392, 393, 394, 395, 396, 397, 398, 399, 400, 401, 402, 403, 404, 405, 406, 407, 408, 409, 410, 411, 412, 413, 414, 415, 416, 417, 418, 419, 420, 421, 422, 423, 424, 425, 426, 427, 428, 429, 430, 431, 432, 433, 434, 435, 436, 437, 438, 439, 440, 441, 442, 443, 444, 445, 446, 447, 448, 449, 450, 451, 452, 453, 454, 455, 456, 457, 458, 459, 460, 461, 462, 463, 464, 465, 466, 467, 468, 469, 470, 471, 472, 473, 474, 475, 476, 477, 478, 479, 480, 481, 482, 483, 484, 485, 486, 487, 488, 489, 490, 491, 492, 493, 494, 495, 496, 497, 498, 499, 500, 501, 502, 503, 504, 505, 506, 507, 508, 509, 510, 511, 512, 513, 514, 515, 516, 517, 518, 519, 520, 521, 522, 523, 524, 525, 526, 527, 528, 529, 530, 531, 532, 533, 534, 535, 536, 537, 538, 539, 540, 541, 542, 543, 544, 545, 546, 547, 548, 549, 550, 551, 552, 553, 554, 555, 556, 557, 558, 559, 560, 561, 562, 563, 564, 565, 566, 567, 568, 569, 570, 571, 572, 573, 574, 575, 576, 577, 578, 579, 580, 581, 582, 583, 584, 585, 586, 587, 588, 589, 590, 591, 592, 593, 594, 595, 596, 597, 598, 599, 600, 601, 602, 603, 604, 605, 606, 607, 608, 609, 610, 611, 612, 613, 614, 615, 616, 617, 618, 619, 620, 621, 622, 623, 624, 625, 626, 627, 628, 629, 630, 631, 632, 633, 634, 635, 636, 637, 638, 639, 640, 641, 642, 643, 644, 645, 646, 647, 648, 649, 650, 651, 652, 653, 654, 655, 656, 657, 658, 659, 660, 661, 662, 663, 664, 665, 666, 667, 668, 669, 670, 671, 672, 673, 674, 675, 676, 677, 678, 679, 680, 681, 682, 683, 684, 685, 686, 687, 688, 689, 690, 691, 692, 693, 694, 695, 696, 697, 698, 699, 700, 701, 702, 703, 704, 705, 706, 707, 708, 709, 710, 711, 712, 713, 714, 715, 716, 717, 718, 719, 720, 721, 722, 723, 724, 725, 726, 727, 728, 729, 730, 731, 732, 733, 734, 735, 736, 737, 738, 739, 740, 741, 742, 743, 744, 745, 746, 747, 748, 749, 750, 751, 752, 753, 754, 755, 756, 757, 758, 759, 760, 761, 762, 763, 764, 765, 766, 767, 768, 769, 770, 771, 772, 773, 774, 775, 776, 777, 778, 779, 780, 781, 782, 783, 784, 785, 786, 787, 788, 789, 790, 791, 792, 793, 794, 795, 796, 797, 798, 799, 800, 801, 802, 803, 804, 805, 806, 807, 808, 809, 810, 811, 812, 813, 814, 815, 816, 817, 818, 819, 820, 821, 822, 823, 824, 825, 826, 827, 828, 829, 830, 831, 832, 833, 834, 835, 836, 837, 838, 839, 840, 841, 842, 843, 844, 845, 846, 847, 848, 849, 850, 851, 852, 853, 854, 855, 856, 857, 858, 859, 860, 861, 862, 863, 864, 865, 866, 867, 868, 869, 870, 871, 872, 873, 874, 875, 876, 877, 878, 879, 880, 881, 882, 883, 884, 885, 886, 887, 888, 889, 890, 891, 892, 893, 894, 895, 896, 897, 898, 899, 900, 901, 902, 903, 904, 905, 906, 907, 908, 909, 910, 911, 912, 913, 914, 915, 916, 917, 918, 919, 920, 921, 922, 923, 924, 925, 926, 927, 928, 929, 930, 931, 932, 933, 934, 935, 936, 937, 938, 939, 940, 941, 942, 943, 944, 945, 946, 947, 948, 949, 950, 951, 952, 953, 954, 955, 956, 957, 958, 959, 960, 961, 962, 963, 964, 965, 966, 967, 968, 969, 970, 971, 972, 973, 974, 975, 976, 977, 978, 979, 980, 981, 982, 983, 984, 985, 986, 987, 988, 989, 990, 991, 992, 993, 994, 995, 996, 997, 998, 999, 1000.

- LEGEND
- 1. LOT 1
 - 2. LOT 2
 - 3. LOT 3
 - 4. LOT 4
 - 5. LOT 5
 - 6. LOT 6
 - 7. LOT 7
 - 8. LOT 8
 - 9. LOT 9
 - 10. LOT 10
 - 11. LOT 11
 - 12. LOT 12
 - 13. LOT 13
 - 14. LOT 14
 - 15. LOT 15
 - 16. LOT 16
 - 17. LOT 17
 - 18. LOT 18
 - 19. LOT 19
 - 20. LOT 20
 - 21. LOT 21
 - 22. LOT 22
 - 23. LOT 23
 - 24. LOT 24
 - 25. LOT 25
 - 26. LOT 26
 - 27. LOT 27
 - 28. LOT 28
 - 29. LOT 29
 - 30. LOT 30
 - 31. LOT 31
 - 32. LOT 32
 - 33. LOT 33
 - 34. LOT 34
 - 35. LOT 35
 - 36. LOT 36
 - 37. LOT 37
 - 38. LOT 38
 - 39. LOT 39
 - 40. LOT 40
 - 41. LOT 41
 - 42. LOT 42
 - 43. LOT 43
 - 44. LOT 44
 - 45. LOT 45
 - 46. LOT 46
 - 47. LOT 47
 - 48. LOT 48
 - 49. LOT 49
 - 50. LOT 50
 - 51. LOT 51
 - 52. LOT 52
 - 53. LOT 53
 - 54. LOT 54
 - 55. LOT 55
 - 56. LOT 56
 - 57. LOT 57
 - 58. LOT 58
 - 59. LOT 59
 - 60. LOT 60
 - 61. LOT 61
 - 62. LOT 62
 - 63. LOT 63
 - 64. LOT 64
 - 65. LOT 65
 - 66. LOT 66
 - 67. LOT 67
 - 68. LOT 68
 - 69. LOT 69
 - 70. LOT 70
 - 71. LOT 71
 - 72. LOT 72
 - 73. LOT 73
 - 74. LOT 74
 - 75. LOT 75
 - 76. LOT 76
 - 77. LOT 77
 - 78. LOT 78
 - 79. LOT 79
 - 80. LOT 80
 - 81. LOT 81
 - 82. LOT 82
 - 83. LOT 83
 - 84. LOT 84
 - 85. LOT 85
 - 86. LOT 86
 - 87. LOT 87
 - 88. LOT 88
 - 89. LOT 89
 - 90. LOT 90
 - 91. LOT 91
 - 92. LOT 92
 - 93. LOT 93
 - 94. LOT 94
 - 95. LOT 95
 - 96. LOT 96
 - 97. LOT 97
 - 98. LOT 98
 - 99. LOT 99
 - 100. LOT 100

REPLAT

F. S. KAPCHINSKI SUBDIVISION

BLOCK 1, LOTS 7, 8 & 19

1.4722 ACRES

J.E. SCOTT LEASE, A-50

COLLEGE STATION, BRAZOS COUNTY, TEXAS

SCALE: 1" = 60'

MARCH 2001

OWNER'S SIGNATURE: _____

DATE: _____

OWNER'S ADDRESS: _____

OWNER'S PHONE: _____

OWNER'S FAX: _____

OWNER'S E-MAIL: _____

OWNER'S SIGNATURE: _____

DATE: _____

OWNER'S ADDRESS: _____

OWNER'S PHONE: _____

OWNER'S FAX: _____

OWNER'S E-MAIL: _____



Surveyor's signature and name.

PROJECT ADDRESS

DATE PLAT

DATE OF RECORD

DATE OF RECORD

