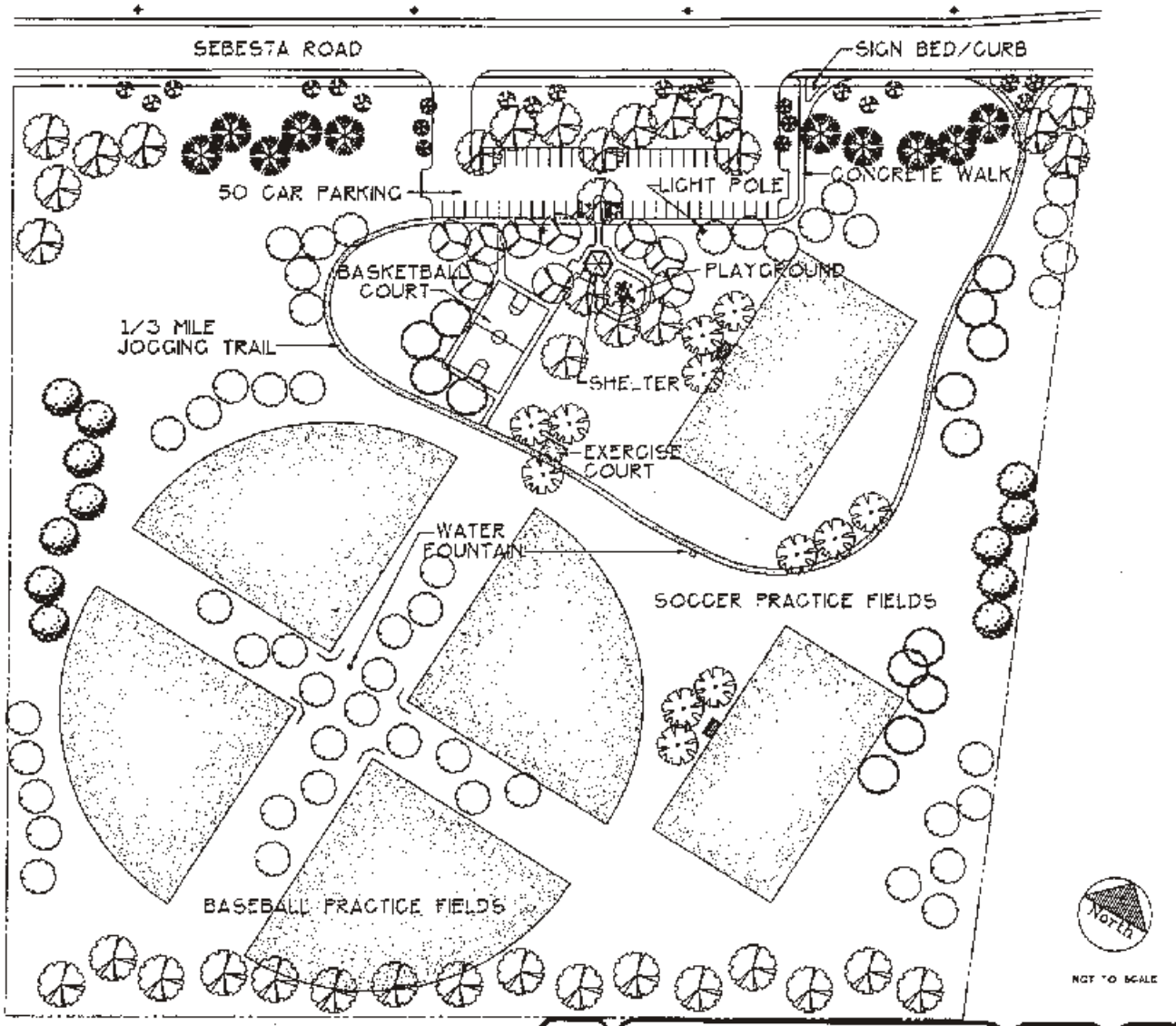

COLLEGE STATION, TEXAS
PARKS & RECREATION DEPARTMENT
DIRECTOR Stephen Beachy

SANDSTONE PARK